FOOTPRINTS
1966

Digitized by the Internet Archive
in 2010 with funding from
St. Joseph's College, New York

http://www.archive.org/details/footprints1966stjo

Footprints

1966

St. Joseph's College For Women

245 Clinton Avenue

Brooklyn, New York 11234

Table of Contents

History (past)	2
History (present)	16
Administration	34
Senior Informals	44
Clubs and Activities	140
Faculty and Graduates	172
Directory	218

Most people would agree that half a century is a significant length of time. This is especially true of a liberal arts institution where age has been accompanied by expansion, enrichment, and modernization. St. Joseph's College for Women devotes this year to a celebration of her fiftieth anniversary, and activities have been planned to make the Jubilee a golden one. As members of the class of '66, we have attempted to honor the fiftieth anniversary by taking the backward look which is inevitable on any anniversary. This backward look is meant to make the present celebration more meaningful.

ST. JOSEPH'S GIRLS GET FIRST DEGREES

Brooklyn R. C. College for Women Honors Its Pioneer Graduating Class.

The first class of graduates of St. Joseph's College for Women was awarded degrees of bachelor of arts at the commencement exercises of the institution held last evening at the Academy of Music. The college was founded four years ago and the 12 young women graduates of the 1966 class are the first to complete their studies at the institution.

Addresses were made by the Very Rev. Mons. Michael G. Flannery, instructor in religion at the college, and the Rt. Rev. Mons. Joseph McNamee, rector of St. Teresa's R. C. Church, who presented the degrees to the graduates. Many prizes were awarded for excellence in special subjects.

The Senior Class prize of $25 in gold for general excellence was awarded to Annunciata V. Scibilia. The Junior Class prize of $25 in gold went to Catherine O'Hale, Kathleen A. Thompson was awarded the $25 prize for general excellence in the Sophomore Class. In the Freshman Class the $25 went to Charlotte D. Nolan. The Bishop McDonnell Purse of $25 for proficiency in the study of religion was awarded to Constance D. Doyle. A $25 purse for the best original essay was awarded to Mildred M. Duffy.

Mons. Flannery jocularly likened the 12 graduates to the 12 apostles.

"The keystone of the arch of diocesan education for women is laid tonight," he said. "Its foundation is real religion—one that binds human consciences."

Mons. McNamee, V. G., railed against the prevailing allegation that the Roman Catholic Church is opposed to learning. "Nearly all of the large universities in Europe were founded on Catholic teachings and principles," he said.

The following graduates received degrees: Adaline B. Canning, Marion R. Clarke, Constance D. Doyle, Ethel M. Kellam, Marie F. McConnell, Mary A. Moore, Marjorie D Nolan, Florence E. Nolen, Helen R. Parks, Annunciata V. Scibilla,, Amalia Simonetti, Marie A. Uhlinger.

From that moment on the morning of October 2, 1916, when she climbed the steps of the gray frame building at 286 Washington Avenue, in the heart of one of Brooklyn's finest residential areas, each incoming freshman knew that she was making history. Whether or not she was fully aware of the world's tensions that had already precipitated a cataclysmic world war, she learned immediately that she was personally engaged in a fearsome responsibility—the launching of the only Catholic day college for women in all of Long Island. Monsignor Coan, pastor of Queen of All Saints Parish, within whose bounds the college was located, told her, in his sermon at the Mass of the Holy Spirit which opened the college year, that the Sisters of Saint Joseph and others interested in the higher education of women had exerted mighty efforts to bring the college into being. Its future, he said, would surely rest, to some extent, in the hands of the twelve pioneer students—the "Twelve Apostles" as he dubbed them—who were now defying all the pessimistic predictions about any woman who was the product of higher education.

The plan for a Catholic day college in Brooklyn went back several years, but it began to take specific form in August, 1915. At that time it was proposed to ask the Board of Regents of New York State to raise St. Angela's Hall Academy, located on Washington Avenue near DeKalb Avenue, "to the grade and title of St. Joseph's College for Young Women."

After some delay (caused by a death in Chancellor Sexton's family) the provisional charter was issued on February 24, 1916.

Senior Prom. St Joseph's College. Plaza Hotel. Dec. 26. 1929.

And now for our next #1

Enter -
the National
League for the
Destruction
of American
Institutions.

Quite obviously, the three immediate needs that had to be met by the founders of the college were: the recruitment of high-calibre students; the maintenance of top-grade academic achievement at the college, and thirdly, the necessity of getting the indispensible financial backing which the Regents required. On May 24, 1916, at the Commencement exercises of St. Joseph's Academy, Brentwood, Bishop McDonnell announced that arrangements had been completed for the opening in Brooklyn of an institution for the higher education of Catholic women. "The need for such an institution," said the Bishop, "has long existed, and I feel sure that this announcement will meet with the full appreciation of the clergy and laity alike. The tendency to materialism in education at the present day must be met by sound religious teaching which the new college will give."

The twelve pioneer students who responded and came to the college on October 2, 1916, were a diversified group.

In April 1917, during the very first year of the College's existence, the United States became involved in a global conflict "to make the world safe for democracy." This not only affected each of the students in a personal way; it also gave a purposiveness to all their sophomore activities when they returned in the Fall of 1917, accompanied by fifteen new freshmen.

Early in 1918 the College was able to purchase the beautiful Georgian home of George Pratt (one of the sons of Rockefeller's Standard Oil partner) located at 245 Clinton Avenue on the east side of the wide tree-lined street stretching from DeKalb to Willoughby Avenues on the apex of what was known as the "Hill", a social rival to Brooklyn Heights. The new college site was only two blocks from the original building and the Sister members of the faculty continued to live on Washington Avenue for a few years. Everyone felt that the new acquisition gave concrete promise of permanence for the nascent college, and when the student body returned to classes in the Fall of 1918 there was sufficient room to accommodate the eleven new freshmen. More importantly the "Twelve Apostles" felt that they had met the challenge, and they recorded in their annals: "We knew then that St. Joseph's was, is, and always will be proud of her pioneers." By the time they had entered their Senior Year, the original twelve felt the joy of a "task well done", as they put it, because two new young women transferred from other colleges into their ranks. Towards the end of that year they had boasted: "Our fame had become so great and our names so illustrious that May travels from the Bronx every day, and Amalia from East New York, so that they may be among the numbers of the first class to graduate from St. Joseph's."

The pioneer class was not wrong in its judgment; the quality of education at St. Joseph's was remarkably good for such an embryo institution.

The Rochettes?
No, Rockets.

St. Joseph's Girls Trounce St. John's

The St. Joseph's College girls basketball team scored a 29-to-10 victory over the St. John's College six in a fast encounter held at the winner's gymnasium last night. Led by Grace Twyford, who annexed high scoring honors with 15 points, the victors gained their fifth triumph in six starts. Edythe O'Neill starred for the losers with ten counters.

Playing inspired basketball, the St. John's team slowly forged ahead until they held a 6—4 margin at the end of the first quarter. Miss Twyford's accurate shooting gave St. Joseph's a lead, which they held throughout the game. St. Joseph's College held an 11-to-7 margin at half time.

The lineup:

St. Joseph's	G.	F.	P.	St. John's	G.	F	P
Humann,lf	1	0	2	O'Neill,lf	4	2	10
Twyford	6	3	15	Silverman	0	0	0
O'Reilly,rf	1	0	2	Freidmann,rf	0	0	0
Bannon	5	0	10	Martin	0	0	0
Grace	0	0	0	Pett	0	0	0
Bernard,c	0	0	0	Greenback,c	0	0	0
M.Clark,sc	0	0	0	Pocius,sc	0	0	0
Campbell,lg	0	0	0	Dean,lg	0	0	0
Harris	0	0	0	Buckley	0	0	0
A.Clark,rg	0	0	0	Brooke,rg	0	0	0
Reilly	0	0	0	Farrell	0	0	0
Totals	13	3	29	Totals	4	2	10

Referee—Miss Dignan, Savage. Umpire—Miss Pisano, Savage. Time of halves—16 minutes

This was due, in large measure, to the distinguished educational experience of the College Dean, Sister Mary Celestine, and to the perceptive and far-sighted leadership of one of its faculty who shortly became its President, Dr. Thomas Molloy. They made it their first objective to enlist the assistance of a number of outstanding faculty members either on a full or part time basis, and, in conjunction with the Superior of the Sisters of St. Joseph, Mother Mary Louis, to promote the further education of the Sister-members of the faculty. At the first meeting of the Board of Trustees, which was held in the 245 Building on December 19, 1918, Mother Mary Louis requested Bishop McDonnell, then President of the College, to make one of the faculty members, The Rev. Thomas E. Molloy, S.T.D., a member of the Board of Trustees. This being agreeable, he was immediately admitted and became, as President of the Faculty, the spokesman for the immediate monetary necessities of the College, stressing the need for liberality "even with a proportionately meager income." "First class professors," he said "demand high salaries, and their apparatuses and general equipment must be equal to their important work." Bishop McDonnell thereupon suggested that a study should be made of the means by which other colleges, such as Barnard and Adelphi, managed to attract both funds and students. Then, having asserted that the Brooklyn diocese would back up the College as its work advanced, he immediately made a personal donation of one thousand dollars for a laboratory.

The period of the twenties was one of growth and development. The College entered the decade with just one building, namely 245 Clinton Avenue, described in the early catalogue as "a handsome and thoroughly equipped modern edifice in red brick and white sandstone, with large, lightsome and well-ventilated" classrooms, surrounded by extensive lawns, and boasting an athletic field as well as a gymnasium.

By 1925 student enrollment had increased to over two hundred. In that same year, the home of Herman Metz, former Comptroller of the Old City of Brooklyn, was purchased and used as an adjunct to the College building which was located right next door. In 1928, however, the decision was made to demolish the Metz house and to erect a large new building on the 253 and 257 properties, extending back to Waverly Avenue. The new building was attached to the 245 Building and its annex, bringing minimal changes in both. The architecture and landscaping of the new buildings was designed to harmonize with the original. Although it was not dedicated by Bishop Molloy until January 5, 1930, it was ready for use in September, 1929. This latter year was significant in the history of the College for another very important event—the granting of the permanent charter. In order to prepare for this, academic expansion and excellence has been as seriously cultivated as the enlargement of the physical premises.

When in 1920, Dr. Thomas E. Molloy was made Titular Bishop of Loria and Auxiliary Bishop of Brooklyn, he gave up his teaching at the College but continued to be President of the Faculty. In his place Bishop McDonnell appointed the Rev. William T. Dillon. This young priest, ordained on June 2, 1917 and assigned to St. Francis of Assisi Parish, now became a curate in Queen of All Saints Parish and professor of Philosophy at St. Joseph's College.

From the first, he was an articulate member of the faculty, and then, very shortly, of the Board of Trustees. In this latter capacity he was sent, in October 1924, to Albany to get first-hand information on the requirements necessary for procuring a permanent charter. He reported what he had learned to the Board of Trustees at its January 1925 meeting. Bishop Molloy, who in 1921 had succeeded Bishop McDonnell as Bishop of Brooklyn, (and therefore, as President of the College's Board of Trustees), having great confidence in Father Dillon's exceptional ability, and especially in his legal knowledge, appointed him as Chairman of the Committee on the Permanent Charter.

Acting in this capacity Father Dillon was instrumental in bringing about sweeping changes in all aspects of the College. Reporting to the Board of Trustees in January 1926, he said that during the preceding year the College had been reorganized, not just because it had grown in student population, but chiefly in order to raise standards before applying for the charter. On his own testimony it seems fair to say that this stocktaking was what led Father Dillon to the formulation of his basic educational ideals. Many years later, speaking at a convention, he told how he had suddenly become aware of the discrepancy between ideals and practices that existed in most educational institutions. This, he said, was at a time when many places, including St. Joseph's College, were "toying with" the new progressive objective of giving students an active role in their own education. He determined to go the whole way in a "daring venture" of real student government. Without question, this was the most controversial, and at the same time, the most notable aspect of Father Dillon's administration. For this he was praised and he was condemned; he was loved and he was mistrusted.

The New York State Board of Regents voted the absolute charter at their meeting on February 22, 1929, thereby establishing the College on an independent basis. In June, 1929, for the first time, the College was able to confer its own degrees by its own authority.

An Undergraduate Association was created in the very first year of the College's existence. Naturally, this would be only a rudimentary organization. But, with the admission of the fourth class in September 1920, the student body suggested that it was time for the four class presidents to draw up a constitution for an Undergraduate Association which would be adequate

for present and future needs. This was done, and college-wide elections were held for the choice of a president, secretary and treasurer. In addition, each class chose two representatives to sit on Student Council. The Rev. Thomas E. Molloy was made Honorary President. The chief purpose of the Undergraduate Association was to systematize activities and to establish a general treasury for the support of student clubs.

In 1922 the Honor System was inaugurated, with its Court of Honor for the administration of unproctored exams and the judging of all infractions. This was under the supervision of the Undergraduate Association with a member of the faculty as advisor. In 1923 a Student Attendance Committee was established with power to pass upon the legitimacy of excuses for absence.

Machinery for student government obviously had already been created by 1925. What happened in that year was that the faculty gave to the students "whatever was needful" for a true experiment in responsible self-government. All rights given to the students by the faculty were incorporated in a constitution which became the "organic law" governing student activity. By it the Undergraduate Association was given power to charter the various clubs and activities and to give them financial support; they, in turn, were, to some degree, responsible to the Undergraduate Association.

The concept of student self-government at St. Joseph's was not a static thing. In the spring of 1929 a number of students had manifested a sincere interest to make the religious life of the campus a unique system of Catholic living, dominated so far as possible, by the same ideal of self-direction and personal responsibility as was now the motive-spring of their extra-curricular life. Their hope, they said, was "to make their religion so indigenous to themselves that its functions and practices would be self-controlled and initiated." Under Father Dillon's leadership they organized the Committee on Religion with its motto "make this college Catholic." Because of its mission, the Committee was freed from responsibility to any power in the institution except Father Dillon. No coercion was to be imposed on any student to participate in religious activities, but the Religion Committee would service the religious needs of the students insofar as this was possible.

As time went on, the students won for themselves increasing rights and privileges inherent in those already granted. The student control of their own current budget operated with a minimal amount of faculty supervision. The management of their funds was designed to give a sense of stewardship and to teach them to live within their income. Practically considered, the common treasury gave them the means of supporting a wide range of extra-curricular activities for the informal education of those students who joined them without special taxes levied on individual students.

Mull Helen Dudley Brown
Please stand up?

By 1930 the College had been accredited by the Association of Colleges and Secondary Schools of the Middle States and Maryland, by the University of the State of New York, by the Catholic Education Association, and by the Department of Education of the State of New York. It had also been invited to, and accepted, membership in the American Council on Education, and the Association of Colleges of the State of New York.

During the decade 1930-40, the College pioneered a program of pre-school child development courses within the framework of the liberal arts curriculum. In October 1934 the Pre-School for children between the ages of two and four-and-a-half came into being. It was largely the work of Miss Margaret Gardiner with the encouragement of Father Dillon. Sister Charitina became Executive Secretary of the School and two of the Sister-students became assistants. In establishing the Nursery School the College had as one of its aims the broad education of the college student.

In 1940 the College introduced a major in Child Study with a view to the vocational preparation of those students who were interested in teaching children of pre-school age. Further progress was made toward professional accreditation for its graduates when, in 1944, an affiliation was made with the New York City Board of Education whereby students were enabled to do practice teaching in the public school kindergartens.

By 1941 the enrollment of the College was 469 full-time students. The graduating class of that year numbered 108 members, and the faculty comprised 49 members, fifteen of whom were nuns and five, priests. The College was now twenty-five years old, and had an alumnae numbering 1200. The second quarter-century, like the first, was to commence on the eve of American involvement in a catastrophic war.

Another very significant development of the forties was the election of two members of the Alumnae to the Board of Trustees of the College. Dr. Helen D'Albora and Mary St. John Murphy had both been intimately involved for many years in college affairs and would become even more so as active members of the Board.

The imprint of the mind and personality of Monsignor Dillon on the collegiate institution which he guided for so many years more than warranted the title of "President" that was finally bestowed upon him in 1945. For the next ten years he was to continue to exert his energies in behalf of the College, but, in 1955, Archbishop Molloy appointed him pastor of the Church of St. Teresa of Avila. His interest in the College, however, continued since he remained on the Board of Trustees until his death on October 12, 1964.

Archbishop Molloy, whose love for and interest in the College and its students (including alumnae) was second only to that of Monsignor

Dillon, had died on November 26, 1956. Thus, by this year the two men whose influence had been strongest left their legacy of loving concern to another generation.

Sister Vincent Therese Tuohy, one of the Sister-graduates of 1939 was chosen President of the College by the Board of Trustees in 1956 and was formally inaugurated on May 22, 1957. During the intervening year between Monsignor Dillon's departure and Sister Vincent's appointment, Monsignor Francis X. FitzGibbon, Dean of the College, had acted as chief administrative officer. In 1956, however, he was appointed Pastor of Christ the King Church in Springfield, Long Island. Sister John Baptist Hull, therefore, succeeded him as Dean in that year. She was a graduate of the College of New Rochelle and of Catholic University, and had been a member of the Speech Department at St. Joseph's College for several years. The arrival of a new Bishop in the Diocese at this time meant that the College also had a new President of the Board of Trustees, the Most Rev. Bryan J. McEntegart, former Director of Catholic Charities in the Archdiocese of New York, and, most recently, Rector of Catholic University in Washington, D. C.

Under new Administration for the last ten years, there has been a fundamental commitment to the ideals and principles of the founders, combined with an awareness of the needs of a rapidly-changing society. Sister Vincent Therese has made it her chief business to educate the public as well as the educational and business communities, concerning the valuable role which

a man,
a man,
my BA for
a man!

Sat. nite at
St. Joe's!

Look, an illustrated copy of

Fanny Hillé

a woman's college dedicated to high goals of personal growth, professionalism, and good citizenry can make, and already has made, to the pluralistic society in which it functions. She has also sought to make even stronger the bonds between the College and its graduates, stressing how much the College depends upon their continued interest, love and support.

A Sisters' Division was created in 1957 and placed under the supervision of Sisters John Baptist and Teresa Marie. Designed to give to Sister-teachers of the elementary schools the same collegiate education as that offered to full-time students, the program graduated its first students in June 1965. Three of the graduates received fellowships for the pursuit of full time graduate work.

The physical expansion of the College during this time (made urgent by a student population of 700—230 of whom are freshmen) presently envisions the construction of the William T. Dillon Child Study Center in the near future, and has already seen two notable achievements. For one thing, two years ago the College purchased a building on DeKalb Avenue between Clinton and Waverly Avenues. This is presently being used as a Student Activities Center under the gracious supervision of Mrs. Ruth Carter, mother of an alumna.

The Last Virgin?

The past is of necessity suspended, passive. The present is action—here, now—energy ranging from that involved in intellectual tasks to the dynamism of dramatics. These are the undergraduates as we see ourselves, as others see us—the women of the "Great Society" who are interested when Mike Quill urges Lindsay to have less profile and more courage. These are the women who dance at discotheques yet come to A.A. dances, who actively participate in extra-curricular and co-curricular interests, who have been urged so often to be that they *are*.

Sr. Teresa's, what!

The welcoming committee of Women's House of Detention

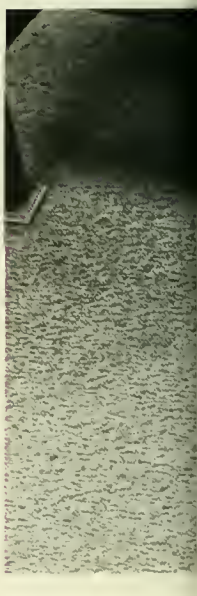

We don't want anyone to know.

ST. JOSEPH'S
LEGE FOR WOM

The future will vary greatly for all of us. We looked toward college life expectantly, and now, with it drawing to a close, we anticipate facing the world. Our future success or failure depends upon ourselves—and we rely on man's infinite potential. Our years at St. Joseph's will always provide a font of warm memories; silently we give thanks.

Administration

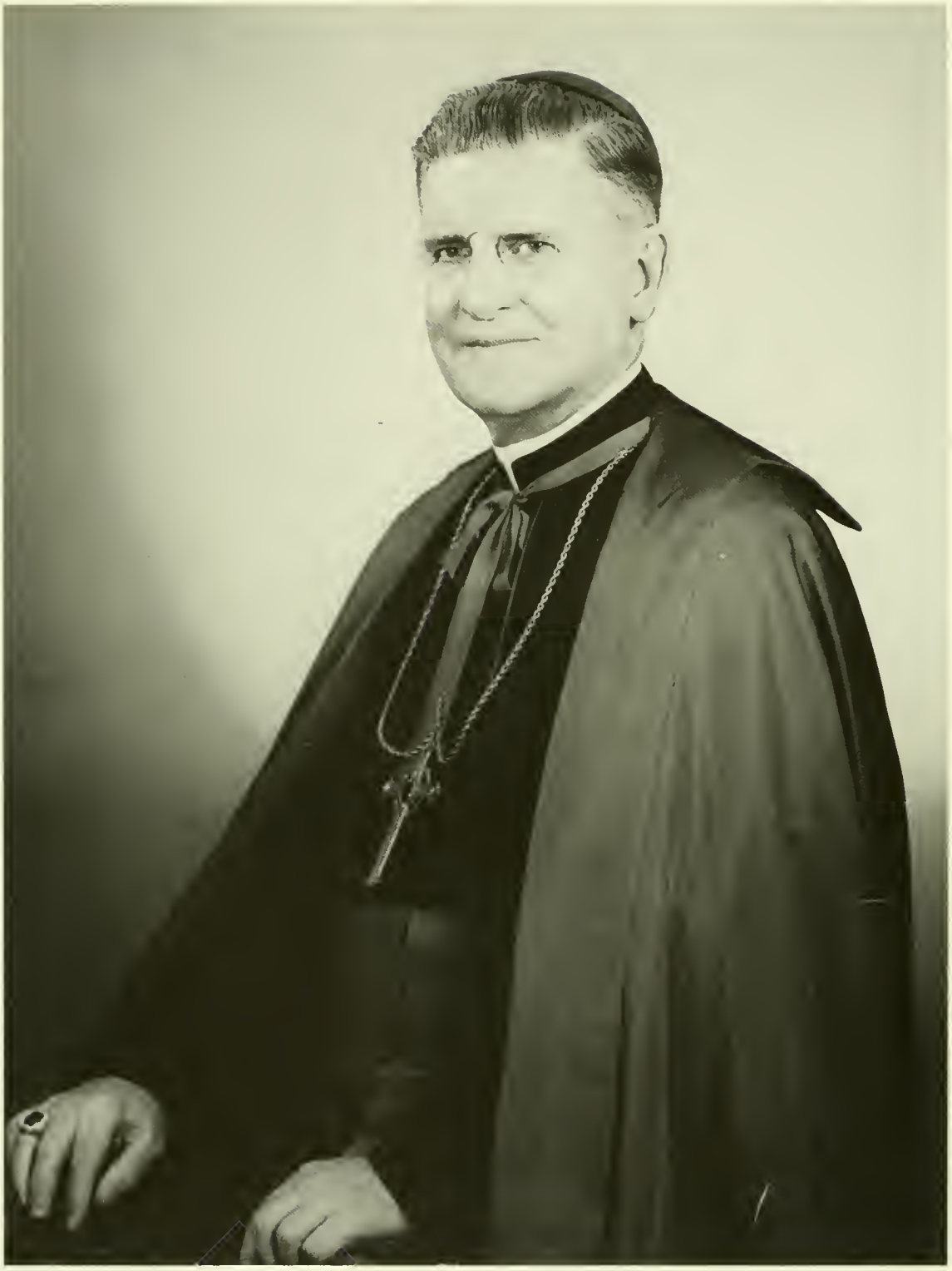

The Most Reverend Bryan J. McEntegart,
D.D., L.L.D., L.H.D.
Bishop of Brooklyn
Chairman, Board of Trustees

Sister Vincent Thérèse
President
Ph.D., Catholic University of America

Sister John Baptist
Academic Dean
Professor of Speech
M.A., Catholic University of America

Sister Teresa Avila
Dean of Students
Associate Professor of History
Ph.D., Columbia University

Sister Joan de Lourdes*
Dean of Students
Professor of History
Ph.D., University of Pennsylvania

*on leave of absence

Sister Catherine Maria
Registrar
M.A., Columbia University

Sister Ignatius Loyola
Assistant Registrar
B.A., St. John's University

Sister Alma Virgo
Business Officer
M.A., Columbia University

Sister Irene Veronica
Director of Admissions
M.S., St. John's University

Sister John Raymond
Director of Students Personnel Services
Associate Professor of Education
Ph.D., St. John's University

Sister Joseph Damien
Director of Public Relations
Associate Professor of History
Ph.D., Columbia University

Sister Margaret Louise
Director of Preschool
Professor of Child Study
Ph.D., Catholic University of America

Sister Mary Winifred
Librarian
M.S., Columbia University

Sister Virginia Thérèse
Director of Development
Assistant Professor of Chemistry
M.S., New York University

Seniors

Jane Leder

Winifred Ganley

Of course, I'm happy.
We have warden's night
and Governor's Pardon
Days...

Diane Murphy

I can also balance a ball on
my nose

Donna Cartelli

Jean Stephens

Beatrice Vella

Carole Tracey

Mary Ann Tschupp

Morissa Ting

I think
that I
shall never
meet
a poem as
lovely as a tree.

Cathy Parks

Virginia Cioffi

7 out of 7 pts

Ann Driver

Sometimes we play little worms

Vivian Messina

Mary Pickel

Carol Hamel

Jane Boden

my Chauffeur
as Jack the
Ripper

Elise Clyne

Delia deZorzi

The deaf institute

Kathy Tierney

Barbara Hautsch

Diane Shaw

Hugh Hefner was here!

Grace Flaherty

Ann Pavelka

JoAnn Patelunas

JoAnn Prete

Mary Brolly

Chris Litter

Josephine Santarpia

Kathy Page

Ginny Redington

Agnes Walsh

Pat Archiopoli

Sue Rogers

Sandy Bonilla

Mary Joan Contrino

Barbara Ott

Cathy Harper

Judy Collins

Patty Klammer

Donna Toth

Julia McKeon

Kathy Mauceri

Laura Patella

Pat Lombardo

Carolyn Casner

Ellen Hynes

Ann Breslin

Rosemary Cannella

Ann Nardi

Last attempt
of sex.

Joan Gaudin

Margaret Currie

Mary L. Henry

Mary O'Connell

Patricia Dorico

Joan Connolly

Ann Ferguson

Elizabeth Lee

Carol Wright

Kathleen Conlon

Ann Rochford

Patricia Pellegrino

Barbara Caden

Julia Skinner

Mary Wittels

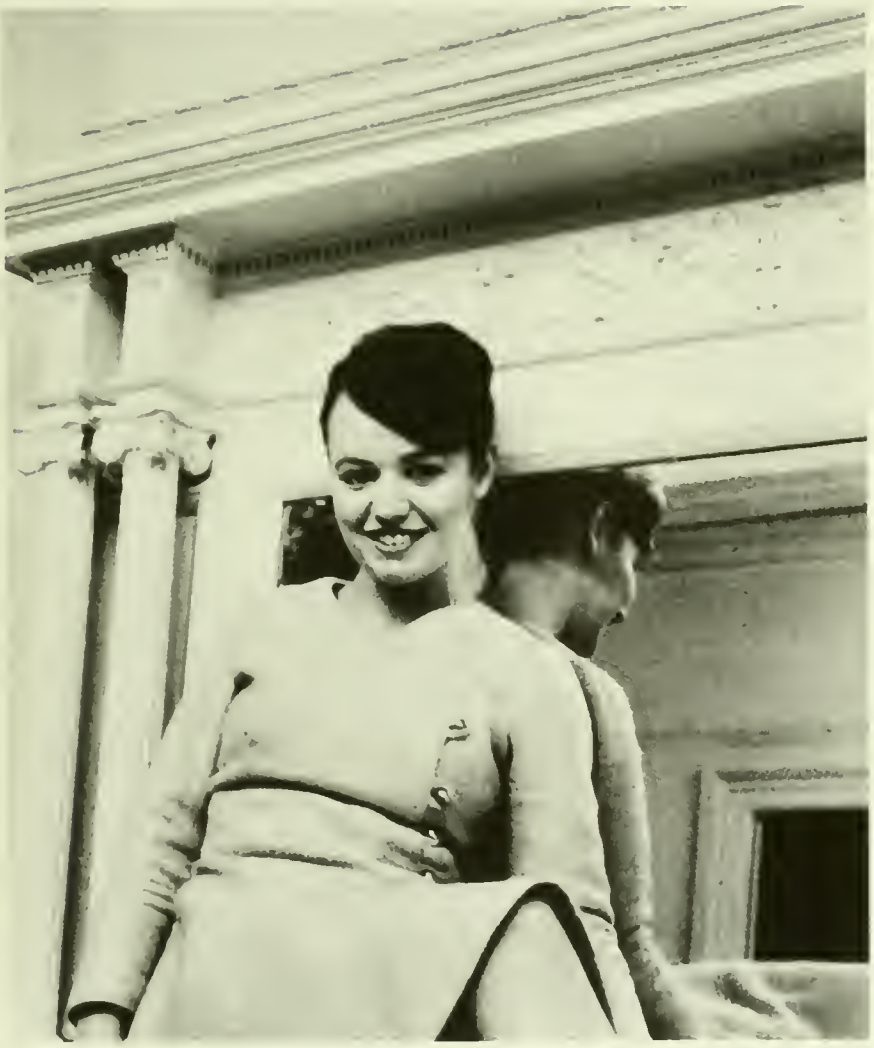

Mary Short

Lois Romagnano

Vivian Ciolli

Monica Flynn

Beth Redmond

Marge Cody

Carmela DiDonato

Patricia Iannelli

Geraldine Keller

Claudette Townsend

Mary Ann Duffy

Beth Evans

Vincenza Musselli

Maria Gonzales

Anne O'Malley

Roseann Marino

Lorraine Penfold

Catherine LeDonni

Joanne Danaher

Dorothy DuBritz

Magaly Lopez

Mary Devlin

Mary Thompson

Rosemarie Zecca

Geraldine Richardson

Patricia Hunter

MaryLou Riley

Janet Borello

Evelyn Martin

Nancy McCormack

Janet Cornelia

Jean Viscardi

Deidre Twomey

Elizabeth Rypkema

Janet Lista

Katherine Suchay

Barbara Mazzone

MaryLou Herndon

Patricia Buckley

Abbie Zisk

Margaret McHugh

Clare Kelly

Jean Coleman

Francine DeCario

Jacqueline Walsh

Ann Mulryan

Joan Fitzsimmons

Barbara Tortora

Eileen Farrell

Sarajane Jeppson

Helen Lynch

Valerie Broughton

Mary McNiff

Mary Connolly

Helen Morrissey

Mary A. Giarratano

Jane Murphy

Clubs and Activities

Agape! Religion Committee President, Marybeth O'Neill gives the table a final inspection as Sarajane Jeppson invites Sr. Vincent Thérèse to begin the supper. Father Monetta of the Byzantine-Slavonic Rite and Nancy McCormack are ready to join in the 'love feast'.

The annual celebration of a Dies Orientalis has long been a tradition at the College which has been warmly received and appreciated by the undergraduates. This year, as an extention of the ecumenical spirit, the Agape or 'love feast' of the early Christian Church has been introduced. The first Agape, which took place after the Dies Orientalis, was followed by others, held after first Friday Mass. Committees from each academic year acted in their turn as cooks and hostesses. Whether it was the promise of a repast or the idea of reviving ancient traditions which elicited such great attendance is not generally known, but the Religion Committee, with Monsignor Raymond S. Leonard as moderator and Marybeth O'Neill as chairman, certainly had a very successful year.

Breaking the Bread of Peace are Sister John Baptist, Kathy Suchay, Father Gera, Father Monetta, Sister Vincent Thérèse, Monsignor Leonard, and Sarajane Jeppson as Marybeth O'Neill and Nancy McCormack look on.

Members of the Student Body receive Communion under both species distributed by Father Monetta.

Ann Kenny, President of Math Club, demonstrates applications of Mathematical principles to high school students.

Some of the wonders of Physics are seen through a spectrometer as Mary Joan Contrino looks on.

"Would you believe—a soda straw?" Barbara Vaskis and accompanying high school students search for answers in quantitative analysis.

"Yes that's tubercle bacillus—sorry about that." states Ann Nardi as she intently studies the specimen.

"Spinach contains chlorophyl A and B, carotene and xanthophyl . . ." Evelyn Martin, President of Science Club, discusses constituents of plant leaves with high school seniors.

Seniors applaud the Glee Club at the Christmas G.A.

"Hello, Gennaro speaking!" Father D'Ecclesiis acts in his role as moderator of Glee Club.

This year found the Glee Club (President Jane Zakevicius) under a new director, Mr. Paul Shields, who added a certain something to its life by enthusiastically supporting the current fad of folk singing as was exhibited by its repertoire at the Christmas G.A. Later on in the year the plans included a joint concert with the Merchant Marine Academy, a joint performance with the Modern Dance Club in celebration of the Golden Jubilee Year, as well as, a series of concerts, establishing it as one of the busiest clubs around.

With a critical eye Dr. Serra watches as one of the members of Art Club sketches the still life in the foreground.

"Who does she think she's kidding?" Dr. Serra seems skeptical during a conversation at a faculty meeting.

"What do you think they put in the cupcakes this time?"

The Child Study Department, which was founded in 1934 by the College's former president, the late Right Reverend Monsignor William T. Dillon, has grown to national prominence. The Laboratory School enrolls three, four, and five year olds. Constant requests for testing and educational therapy from the local community has prompted the administration to expand the facilities of the Child Study Department. This year, Sister Vincent Thérèse announced plans to build the William T. Dillon Child Study Center.

"Can Father Hession get our kite down?"

"Come into my parlor . . ." says Sister Leonie to the little ones.

Student Council President Nancy McCormack is seen during one of the infrequent quiet moments at Council.

Eileen Dennedy and Judy Wenzinger check with Lorraine Penfold about their request for money from Council's famous "margin."

Student Council

PRESIDENT	Nancy McCormack
VICE-PRESIDENT	Vincenza Muselli
TREASURER	Kathryn Berry
SECRETARY	Anna Martini
Membership:	

I. Class Officers	Senior	Sarajane Jeppson
	Junior	Jean Mirenda
	Sophomore	Elaine de Felice
	Freshman	Gail Heidinger
II. Class Councillors	Senior	Lorraine Penfold
	Junior	Anne Schneller
	Sophomore	Camille Lombard
	Freshman	Mary F. Butz
III. Officers of Interclub	President	Monica Flynn
	Vice-President	Jane Murphy
	Secretary	Evelyn Martin
IV. Delegates	N.S.A.	Donna Toth
	N.F.C.C.S.	Jean Stephens

Senior Patty Klammer tosses one up for a foul shot that made the difference.

St. Joseph's College		
26	Queens College	23
52	N.Y.U.	28
44	Wagner College	21
36	Hofstra	23
33	Hunter College	26
29	Adelphi	14
58	C.C.N.Y.	42
48	Molloy	23
30	Manhattanville	41
46	Brooklyn College	36

Members of Badminton Club seem to be having trouble finding the birdie, i.e., shuttlecock, for those in the know.

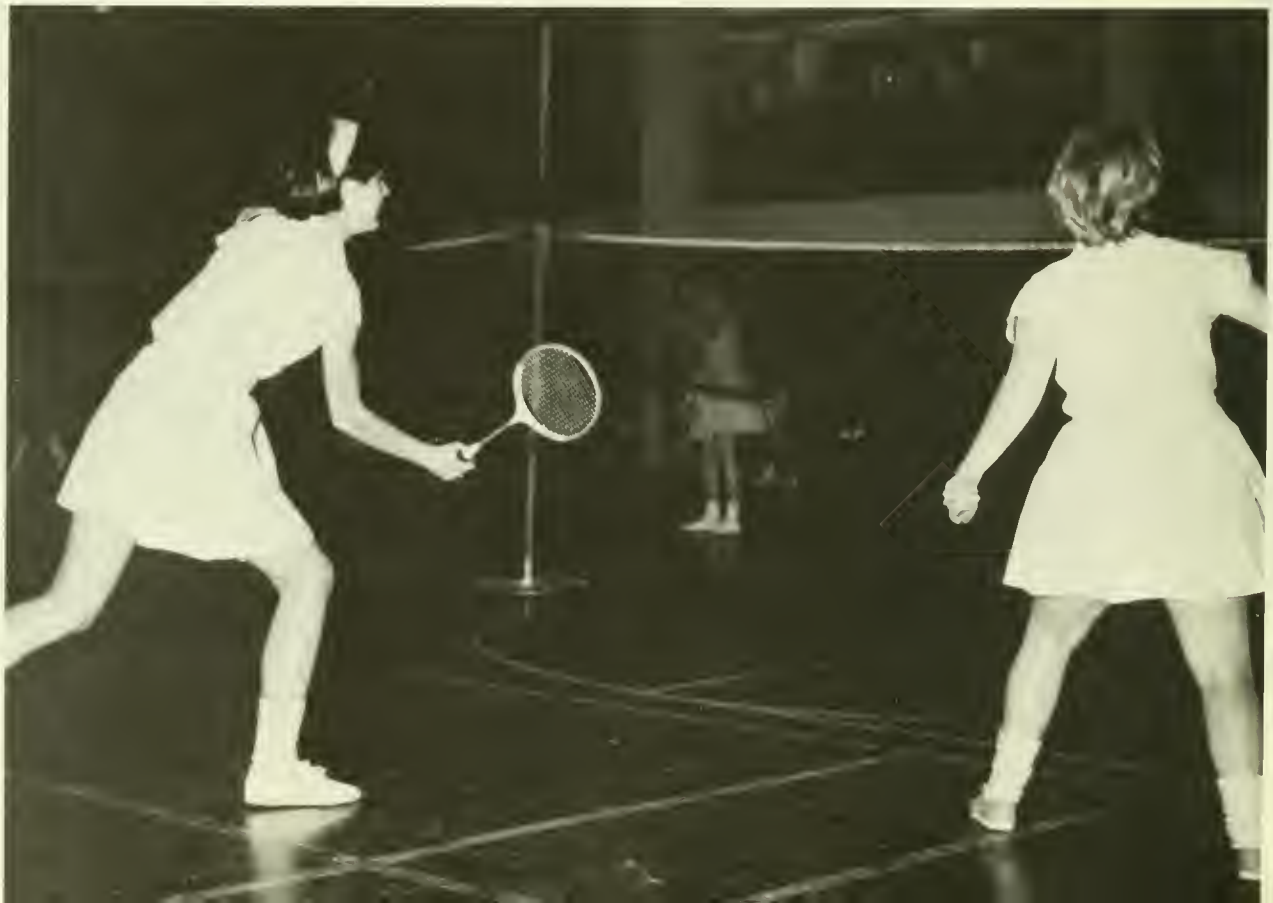

If you'll check, the basket is about three yards to the right.

There is a point in some games when one definitely wishes one were elsewhere.

Miss Ward is caught conversing with some athletes.

Could her ideal possibly be Lorne Greene?

The days before the Sing found the Freshmen busily preparing their skit until all hours of the night.

"Let's take it from the top, with a little more vigor this time . . ." Anna Martini leads the Sophomores in song as they prepare for the Sing.

"There is absolutely no possibility that I could ever be wrong."

Does it usually take three girls to hang one streamer? Here the Sophomores are getting the auditorium ready for the Sophomore Dance.

Marie Zullo fixes a prop, while Maureen Fitzgerald does a little last minute rehearsing.

Deep concentration is necessary as make-up artist, Ann Kenny, puts the finishing touches on the performers.

Vinnie Muselli discusses very serious matters with her grandchild, Maureen Fitzgerald, in the play "The Children's Hour."

The actress and the prompter . . . both are essential for a good performance.

The Chapel Players meet and discuss their Spring performance with their director, Mr. Cox.

Miss Ellen Neff of the English Department presents trophies to winners in the High School Debate Tournament held at the College each year.

The highlight of the year for the Debate Club was the St. Joseph's College-Princeton Debate. Joanne Danaher and Janet Olexson drew the negative in a debate on Civil Disobedience and performed with their usual prowess, as was seen by all when the event was televised. Through some stroke of ill fortune the Debate was won by Princeton. However, the Debate team rallied and ended the year on an upward trend.

"Who ever said that diamonds are a girl's best friend?" These members of Debate Club (Barbara Hautsch, Claudette Townsend, Joanne Danaher and Anne Schneller) seem very well satisfied with trophies.

Debate Club meetings are usually held at various odd places around school. This one happens to be in the kitchen of the smoker (Lorenzo Hall).

A Perennial Politician, Mr. Vito Battista, addresses a group at a lecture sponsored by Political Affairs Club.

President of Political Affairs Club, Sandy Bonilla, helps Mr. Battista with coffee while Sister Teresa Avila looks on.

The Refreshments Committee gets ready after a lecture while Dante gazes serenely into the kitchen.

Counterpoint Staff

1965-1966

Editors-in-Chief:	Diane Fields
	Sarajane Jeppson
News Editor:	Lorraine Penfold
Literary Editor:	Jane Leder
Contributors:	Anna Martini
	Jeanne Panarace
	Julia Vahey
	Bernadette Doran
	Pat Woodruff
	Eileen Degenhardt
	Kathy Vasile
	Judy Nevadunsky
	Christine Giangreco
Adviser:	Sister Mary Florence

Staff of Footprints '66

Editor-in-chief	EVELYN M. MARTIN
Business Manager	KATHLEEN M. CONLON
Graduate and Faculty Editor	Mary E. Brolly
Assistant to Editor	Mary E. Devlin
Freshman Assistant to Editor	Pamela Mulea
Freshman Assistant to Editor	Marian Sidtis
Assistant to Business Manager	Patricia Archiopoli
Assistant to Business Manager	Catherine Raffaele

Contributors

Jo Ann Patelunas

Barbara Caden	Michele Esposito
Mary Kelly	Marie Lee

Typists

Ann Marie Burke	Mary Kelly
Joyce Galimberleti	Valerie Kilmartin
Antoinette Kasmierczak	Camille Lombard
	Lois Matejka

Adviser, Sister Teresa Marie

The present Junior class (seen as Freshmen) queue up for their investiture.

During the Freshman Investiture Ceremony, Sister John Baptist places the cap on one of the girls. With the wearing of academic attire, the freshmen begin to realize their new status.

The faces of Jean Mirenda, Joyce Marchetta and Mary Ellen Dubiel reflect the feelings of all the Juniors during Junior Week.

Miss Albanese acknowledges the applause of the audience after her thrilling performance.

Monsignor Leonard and Sister Vincent Thérèse thank Licia Albanese, lyric soprano of the Metropolitan Opera, whose appearance was one of the featured events of the Golden Jubilee celebration.

Marybeth McGlinchey and Marybeth O'Neill of the Religion Committee greet Monsignor D'Arcy, this year's guest speaker at the Aquinas Lecture.

Mr. Stanley Nevins, Philosophy Department

a Marlboro Man!

Mr. Robert Tushinski, Biology Department

Mr. David Mullaney, History Department

Sr. Joseph Damien, History Department

A spot of tea before a faculty meeting . . .

Mr. Charles Maloney, Chemistry Department

Faculty and Graduates

Sister Alice Francis
Associate Professor of Child Study
M.A., Columbia University

Sister Anne Lorraine
Graduate Assistant in Child Study
B.S., Brentwood College

Miss Elizabeth Balfour
Lecturer in Child Study
M.A., Columbia University

Division of

Mrs. Carol Drum
Lecturer in Child Study
B.A., St. Joseph's College for Women

Dr. Eleanor M. Harrington
Lecturer in Child Study
Ph.D., Fordham University

Sister Mary Leonie
Associate Professor of Child Study
M.A., Columbia University

Miss Regina F. McCourt
Graduate Assistant in Child Study
B.A., St. Joseph's College for Women

Mrs. Elizabeth C. McGlinchey
Lecturer in Child Study
M.A., Columbia University

Child Study

Sister Margaret Louise
Professor of Child Study
Ph.D., Catholic University of America

Sister Miriam Honora
Assistant Professor of Child Study
M.A., Catholic University of America

Jane Therese Boden
B.A., Child Study, History
Glee Club

Janet A. Borello
B.A., Child Study, Sociology
Child Study Club
Social Service Club

Child Study Graduates

Rosemary Cannella
B.A., Child Study, General Science
Open House Club
Child Study Club

Carolyn Casner
B.A., Child Study, Social Science
Glee Club

Virginia L. Cioffi
B.A., Child Study, Sociology
Modern Dance Club
Child Study Club

Vivian Marie Ciolli
B.A., Child Study, Sociology
Modern Dance Club
Philosophy Club

Jean Marie Coleman
B.A., Child Study, Biology
Child Study Club
Basketball Club

Mary C. Connolly
B.A., Child Study, English
Open House Club
Child Study Club

Margaret Ann Currie
B.A., Child Study, Biology
Cheerleaders
Child Study Club

Francine DeCario
B.A., Child Study, Sociology
Child Study Club
Badminton Club

Mary Elizabeth Devlin
B.A., Child Study, Mathematics
FOOTPRINTS '66
Math Club

Delia deZorzi
B.A., Child Study, Sociology
International Relations Club
Bowling Club

Carmela DiDonato
B.A., Child Study, Biology
Open House Club
Art Club

Ann Elizabeth Driver
B.A., Child Study, French
Child Study Club
Instrumental Group

Patricia Anne Dorico
B.A., Child Study, English
Child Study Club
Open House Club

Ann Marie Ferguson
B.A., Child Study, English
Child Study Club
Chairman of Senior Ball

Dorothy Lynn DuBritz
B.A., Child Study, Mathematics
Child Study Club
Bowling Club

Joan Bernadette Fitzsimmons
B.A., Child Study, Chemistry
President of Chapel Players
Child Study Club

Grace Joan Flaherty
B.A., Child Study, Sociology
Child Study Club
Co-chairman of Religion Committee

Winifred Marie Ganley
B.A., Child Study, English
Vice-President of Glee Club
Religion Committee

Joan Veronica Gaudin
B.A., Child Study, Mathematics
Varsity
President of Child Study Club

Mary Giarratano
B.A., Child Study, Sociology
FOOTPRINTS '63
Philosophy Club

Maria Gonzales
B.A., Child Study
Counterpoint
Chapel Players

Catherine Harper
B.A., Child Study, English
Glee Club
Modern Dance Club

Mary-Lou Henry
B.A., Child Study, Sociology
Open House Club
Glee Club

Mary Lou Herndon
B.A., Child Study, Psychology
Child Study Club
Open House Club

Ellen Hynes
B.A., Child Study, Psychology
Sacristans
Open House Club

Geraldine Ella Keller
B.A., Child Study, History
Chapel Players
Bowling Club

Elizabeth Lee
B.A., Child Study, Mathematics
Art Club
Badminton Club

Christine Marian Litter
B.A., Child Study, Mathematics
Basketball Club
Sacristans

Barbara MacDonald
B.A., Child Study, Sociology
President of Philosophy Club
FOOTPRINTS '64

Rosann Marino
B.A., Child Study, Sociology
Bowling Club
Topaz

Anne Mulryan
B.A., Child Study, Speech
Open House Club
Child Study Club

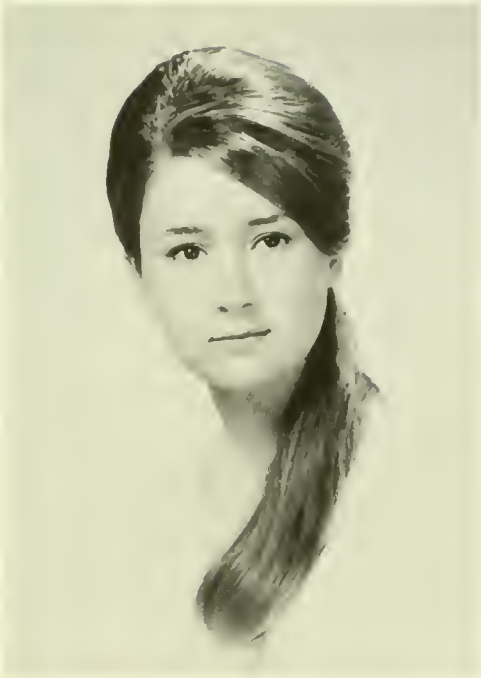

Diane M. Murphy
B.A., Child Study, General Science
Co-President of Modern Dance Club
Exam Committee

Vincenza Ann Muselli
B.A., Child Study, History
Vice-President of U.A.
Chapel Players

Anne O'Malley
B.A., Child Study, History
Social Service Club
Open House Club

Kathleen Anne Page
B.A., Child Study, English
Treasurer of U.A.
N.S.A. Campus Board

Laura Patella
B.A., Child Study, Speech
Badminton Club
Chapel Players

Ann P. Pavelka
B.A., Child Study, Biology
Science Club
Badminton Club

Elizabeth Mary Redmond
B.A., Child Study, English
Varsity
Vice-President of Child Study Club

Mary Francesca Pickel
B.A., Child Study, English
Glee Club
Philosophy Club

Patricia Ann Pellegrino
B.A., Child Study, Sociology
Chapel Players
Child Study Club

Mary Louise Reilly
B.A., Child Study, English
Child Study Club
Bowling Club

Nora Richetti
B.A., Child Study, Spanish
Spanish Club

Lois Romagnano
B.A., Child Study

Elizabeth Rypkema
B.A., Child Study, French
Child Study Club
Glee Club

Julia Rose Skinner
B.A., Child Study, Psychology
N.S.A. Campus Board
Glee Club

Not photographed:
Clementina Palmieri
B.A., Child Study, Sociology

Donna Stever
B.A., Child Study, Spanish
Bowling Club

Deidre M. Twomey
B.A., Child Study, Psychology
FOOTPRINTS '63
Bowling Club

Donna Toth
B.A., Child Study, Sociology
National Students' Association
General Assembly Committee

Barbara Tortora
B.A., Child Study, English
Child Study Club

Beatrice Rose Vella
B.A., Child Study, Sociology
Child Study Club
Glee Club

Joan Marie Viscardi
B.A., Child Study, Psychology
Open House Club
FOOTPRINTS '63

Jacqueline Regina Walsh
B.A., Child Study, History
President of Social Service Club
Modern Dance Club

Rosemarie Zecca
B.A., Child Study, French
Child Study Club

Janet Zimmer
B.A., Child Study, Sociology
Glee Club
Child Study Club

Sister Ann Edmund
Associate Professor of Classical Languages
M.A., Columbia University

Miss Josephine Belloso
Instructor of Art
M.A., City College of New York

Miss Patricia S. Coll
Lecturer in English
M.A., Fordham University

Rev. Gennaro D'Ecclesiis
Professor of Music
Ph.D., New York University

Sister Mary Florence
Associate Professor of English
Ph.D., Columbia University

Division of Language, Fine Arts and Literature

Sister Grace Maria
Assistant Professor of English
Ph.D., St. John's University

Sister Joseph Immaculate
Professor of English
Ph.D., Yale University

Miss Dorothy A. King*
Assistant Professor of English
M.A., Fordham University

Miss Josephine N. Mallia
Associate Professor of French
Diplomee, Sorbonne, Paris

Sister Maria Ines*
Instructor of Spanish
M.A., St. John's University

*on leave of absence

Miss Ellen M. McInnis
Graduate Assistant in Speech
B.A., St. Joseph's College for Women

Mrs. Helen Morris
Lecturer in Speech
B.A., St. Joseph's College

Miss Ellen J. Neff
Instructor of English
M.A., St. Louis University

Mrs. Esther Raffalli
Professor of Spanish
Diplomee, Sorbonne, Paris

Mr. Robert Radus
Instructor of French
Diplomee, Sorbonne, Paris

Sister St. Malachy
Instructor of Classical Languages
M.A., St. John's University

Dr. Daniel Serra-Badue
Lecturer in Spanish
J.D., Universities of Barcelona and Havana

Miss Mary Shea
Professor of Speech
M.A., New York University

Sister Teresa Marie
Associate Professor of English
M.A., Columbia University

Mrs. Mireille Tinawy
Lecturer in French
B.A., Bac. Lettres, University of Paris

Language and

Patricia Ann Archiopoli
B.A., English, History
Religion Committee
Bowling Club

Mary Patricia Berliner
B.A., English, Psychology
NFCCS
Theology Club

Katherine Ann Bourdonnay
B.A., English, History
Chapel Players
Sacristans

Sandra Bonilla
B.A., Spanish, French
Political Affairs Club
Publicity Committee

Literature Graduates

Ann Breslin
B.A., English, History
Modern Dance

Barbara Kathryn Caden
B.A., English, History
FOOTPRINTS '66
Literary Society

Patricia Buckley
B.A., Speech, Psychology
Varsity
Chapel Players

Donna Maria Cartelli
B.A., English, Sociology
Open House Club

Judith Collins
B.A., Spanish, French
Bowling Club
Spanish Club

Janet Elizabeth Cornelia
B.A., French, Spanish
French Club
Chapel Players

Marianne Kathleen Duffy
B.A., English, French
Chapel Players
Basketball Club

Elizabeth Ann Evans
B.A., English, Psychology
Literary Society
Instrumental Group

Monica Flynn
B.A., Spanish, French
President of Spanish Club
Chairman of Interclub

Patricia Elizabeth Iannelli
B.A., Spanish, French
Open House Club
Spanish Club

Sarajane Marie Jeppson
B.A., English, Spanish
Class President
Counterpoint Editor

Nina Lagana
B.A., English, History
Exam Committee
Literary Society

Jane Leder
B.A., English, French
Counterpoint
French Club

Barbara Ott
B.A., French, English
Modern Dance Club
President of French Club

Vivian Messina
B.A., French, Spanish
Glee Club
French Club

Helen Morrissey
B.A., English, Sociology
Topaz
Religion Committee

Barbara Ann Paglia
B.A., English, Psychology
Chapel Players
FOOTPRINTS '63

Jo-Ann Patelunas
B.A., English, History
FOOTPRINTS '66
Literary Society

Virginia Redington
B.A., English, Speech
Chapel Players
Modern Dance

Ann Therese Rochford
B.A., English, Speech
Chapel Players
Literary Society

Josephine Marion Santarpia
B.A., French, Spanish
Badminton Club
French Club

Diane Maria Shaw
B.A., English, Sociology
Parliamentarian of U.A.
NSA Campus Coordinator

Mary Patricia Short
B.A., English, French
Modern Dance Club
Bowling Club

Katherine A. Suchay
B.A., English, Psychology
Political Affairs Club
Social Service Club

Not photographed:
Suzanne Rogers
B.A., English

Kathleen Tierney
B.A., English, Child Study

Claudette Anne Townsend
B.A., English, Social Science
Debate Club

Carol Ann Wright
B.A., English, Speech
Chapel Players
Literary Society

Mary Kathleen Wittels
B.A., French, Spanish
Badminton Club

Not photographed

Elizabeth Soden
B.A., English, Biology

Division
Science and

Sister Mary Amata
Instructor of Mathematics
M.A., St. John's University

Sister Mary Beatrice
Professor of Biology
Ph.D., New York University

Miss Carol J. Hayes
Instructor of Biology
M.A., Adelphi University

Sister Mary Corde
Associate Professor of Physics
M.S., New York University

Sister Marie Clotilde
Professor of Chemistry
M.A., Columbia University

of
Mathematics

Dr. Margarete W. Hopkins
Associate Professor of Mathematics
Ph.D., University of Wisconsin

Sister Mary Joel
Assistant Professor of Mathematics
M.S., St. John's University

Mr. Charles W. Maloney
Instructor of Chemistry
M.S., University of Notre Dame

Sister Rose Catherine
Instructor of Biology
M.S., St. John's University

Sister St. Francis
Associate Professor of Chemistry
Ph.D., Fordham University

Mr. Robert J. Tushinski
Lecturer in Biology
M.S., Long Island University

Science and Mathematics Graduates

Mary Elizabeth Brolly
B.A., Mathematics, Chemistry-Physics
Math Club
Faculty-Graduate Editor of
FOOTPRINTS '66

Mary Joan Contrino
B.A., Mathematics, Physics
President of Choir
Vice-President of Philosophy Club

Therese Esposito
B.A., Mathematics
Religion Committee
Varsity

Patrice Lombardo
B.A., Biology, General Science
Science Club
Chapel Players

Ann Marie Kenny
B.A., Mathematics, Chemistry-Physics
President of Math Club
Chapel Players

Margaret Teresa McHugh
B.A., Biology, Chemistry
Choir
Science Club

Evelyn Mary Martin
B.A., Biology, Chemistry
President of Science Club
Editor of FOOTPRINTS '66

Joan Miley
B.A., Mathematics, Chemistry
Co-Captain of Cheerleaders
Chapel Players

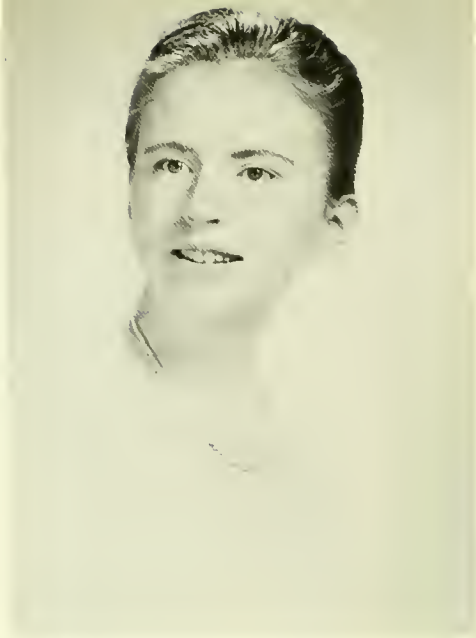

Ann Marie Nardi
B.A., Biology, Chemistry, English
Science Club
Counterpoint

Joanne Marie Prete
B.A., Biology, General Science
Science Club
Chapel Players

Geraldine Richardson
B.A., Mathematics, General Science
Chapel Players

Mary Thompson
B.A., Mathematics, English
Varsity
Editor of New Faces '68

Carole Tracey
B.A., Mathematics, Chemistry-Physics
Chairman of Publicity Committee
Philosophy Club

Jane Marija Zakevicius
B.A., Biology, General Science
President of Glee Club
Sigma Iota Chi

Abbie Anne Zisk
B.A., Biology, Chemistry
Science Club
Glee Club

Mary Ann Tschupp
B.A., Biology, Physical Science
Science Club
Open House

Division

History and

Mr. John A. Arnez
Assistant Professor of Economics
M.A., Yale University

Sister George Aquin
Director of Summer Session
Associate Professor of Sociology-Anthropology
Ph.D., New York University

Mr. Arthur J. Hughes
Lecturer in History
M.A., Niagara University

Sister Joan de Lourdes
Dean of Students*
Professor of History
Ph.D., University of Pennsylvania

Sister Joseph Damien
Director of Public Relations
Associate Professor of History
Ph.D., Columbia University

on leave of absence

Mr. Charles B. Keeley
Lecturer in Sociology
Ph.L., M.A., Fordham University

Mr. David J. Mullaney
Instructor of History
M.A., Niagara University

Sister Myra Paul
Instructor of History
M.A., St. John's University

# of Social Studies

Sister Teresa Avila
Dean of Students
Associate Professor of History
Ph.D., Columbia University

Mr. Michael F. Zaremski
Lecturer in Political Science
M.A., Fordham University

a Man?

Valerie Elizabeth Broughton
B.A., History, Social Science
Chapel Players

Joan Margaret Connolly
B.A., History, Social Science
International Relations Club
Senior Class Secretary

Joanne Danaher
B.A., History, Social Science
President of Debate Club
Junior Class Vice-President

Eileen Joan Ferrell
B.A., History, Social Science
Instrumental Group
International Relations Club

Carol Ann Hamel
B.A., History, Social Science
International Relations Club
Basketball Club

History and Social Studies Graduates

Barbara Anne Hautsch
B.A., History, Social Science
Debate Club

Mary Patricia Hunter
B.A., History, Social Science
Glee Club
International Relations Club

Clare Virginia Kelly
B.A., History, Sociology
Open House Club

Catherine Ann Le Donni
B.A., History, Social Science
Glee Club
International Relations Club

Not photographed:
Elise Mary Clyne
B.A., History, Social Science
Margaret Mary Cody
B.A., History, Social Science

Janet Lista
B.A., Social Science, Child Study
Chapel Players
Social Service Club

Margaly T.deJ. Lopez
B.A., History, Social Science
President of the Instrumental Group
Vice-President of International Relations Club

Helen Lynch
B.A., Economics, Mathematics
Debate Club
Extracurricular Committee

Not photographed:
Patricia Klammer
B.A., History, Chemistry

Kathleen Anne Mauceri
B.A., Social Science, Psychology
Basketball Club
Bowling Club

Barbara Mazzone
B.A., History, Social Science

Nancy Pamela McCormack
B.A., History, Social Science
President of U.A.
Glee Club

Judith McKeon
B.A., Social Science, History
Student Council
Chairman of the Extracurricular Committee

Mary McNiff
B.A., History, Social Science
International Relations Club

Not photographed:
Jane Murphy
B.A., History, Social Science

Carolyn O'Connell
B.A., Social Science, General Science
Basketball Club
Bowling Club

Mary O'Connell
B.A., History, Social Science
Vice-President of Political Affairs Club
N.F.C.C.S. Alternate Delegate

Catherine Parks
B.A., History, Social Science
Treasurer of International Relations Club
Intramurals

Lorraine Ellen Penfold
B.A., History, Differential Enrichment
Senior Class Councilor
News Editor of Counterpoint

Jean Marie Stephens
B.A., History, Social Science
Student Council
N.F.C.C.S. Senior Delegate

Oleta Tilton
B.A., History, Social Science
Chairman of Attendance Committee
Political Affairs Club

Marisa S.C. Ting
B.A., Social Science, Psychology
National Federation of Catholic College Students
International Relations Club

Agnes Walsh
B.A., History, Social Science
President of International Relations Club

Division of

Rev. Michael J. Cantley
Associate Professor of Theology
S.T.D., Catholic University of America

Rev. James J. D'Amato
Lecturer in Psychology
M.S., St. John's University

Sister Mary Dulcissima
Lecturer in Philosophy
M.A., Fordham University

Mr. C. Edward Emmer
Lecturer in Philosophy
M.A., Duquesne University

Rev. Richard Ferris
Lecturer in Theology
S.T.L., Gregorian Institute

Rev. John C. Hession
Associate Professor of Philosophy
M.A., Columbia University

Theology, Philosophy and Psychology

Rt. Rev. Raymond S. Leonard
Professor of Theology
Ph.D., St. John's University

Rev. Thomas M. McFadden
Lecturer in Theology
S.T.D., Catholic University of America

Mr. Vincent J. Hobbins
Lecturer in Psychology
M.S., Fordham University

Mr. Stanley A. Nevins
Assistant Professor of Philosophy
Ph.D. Candidate, Fordham University

Dr. Raymond C. Strassburger
Professor of Psychology
Ph.D., Columbia University

PSYCOLOGY GRADUATES

Kathleen Mary Conlon
B.A., Psychology, Chemistry
Science Club
Business Manager of FOOTPRINTS '66

Catherine Dorothy Raffaele
B.A., Psychology, Speech
Political Affairs Club
International Relations Club

FACULTY Continued

Miss Mary Darroch
Admissions Counselor
M.A., St. John's University

Sister Charles Marita
Assistant Librarian
M.S. in L.S., Catholic University of America

Sister Saint Angela
Assistant Librarian
M.L.S., Columbia University

Sister Saint Maurice
Assistant Librarian
B.L.S., St. John's University

Mrs. Elizabeth Gilbert
Assistant Professor of Dance
B.A., Barnard College, Bennington School of the Dance

Miss Beth S. Schefflin
Instructor of Physical Education
B.S., New York University

Miss Margaret Ward
Assistant Professor of Physical Education
M.A., Columbia University

Who's Who in American Colleges and Universities

Monica Flynn
Sarajane Marie Jeppson
Ann Marie Kenny
Magaly Teresa de Jesus Lopez
Nancy Pamela McCormack
Mary Elizabeth McNiff
Jane Ann Murphy
Vincenza Ann Muselli
Lorraine Ann Penfold
Diane Marie Shaw
Donna Irene Toth

CLASS OF 1966

Archiopoli, Patricia
473 Rogers Avenue, BU 2-7154

Berliner, Mary
600 East 21st Street, 26, BU 7-7974

Bonilla, Sandra
360 Madison St., New York 10002
OR 3-0027

Boden, Jane
107 Seeley Street, 18, TR 1-4078

Borello, Janet
138-20 Hoover Avenue, HI 1-4463

Bourdonnay, Katherine
420 Clinton Avenue, 38, ST 9-3437

Breslin, Ann
250 Beach 118th St., Rockaway 94
GR4-6150

Brolly, Mary
610 61st Street, 20, GE 9-4778

Broughton, Valerie
207 Lake Street, 23, HI 9-5550

Buckley, Patricia
888 East 37th Street, 10, GE 4-3990

Caden, Barbara
364 87th Street, Brooklyn 9, SH 8-7265

Cannella, Rosemary
170 Windsor Place, 15, ST 8-8165

Cartelli, Donna
1855 East 37th Street, 34, DE 9-3136

Casner, Carolyn
570 Senator Street, 20, SH 5-2389

Cioffi, Virginia
537 Clinton Street, 31, UL 5-5137

Ciolli, Vivian
8904 34th Ave., Jksn. Hts., 72, NE 9-2271

Clyne, Elise
145-03 18th Ave., Whitestone 57 IN 1-3968

Cody, Margaret
104 10 210th St., Queens Vil., 29,
HO 5-6058

Coleman, Jean
414 East 31st Street, 26, BU 7-0882

Collins, Judith
540 East 40th Street, 3, IN 2-8104

Conlon, Kathleen
37 South Ave., Smithtown, L.I.
(516) AN 5-2826

Connolly, Joan
161 98th Street, 9, SH 8-9199

Connolly, Mary
32-43 Steinway St., L.I.C., 3, AS 8-0082

Contrino, Mary Joan
131 Avenue A. New York, OR 7-7175

Cornelia, Janet
1858 Kimball Street, 34, DE 9-9163

Currie, Margaret
1872 East 29th Street, 29, ES 6-5228

Danaher, Joanne
280 Kansas St., Lind., New York, TW 8-9360

De Cario, Francine
32-35 43rd Street, Astoria 3, AS 8-3081

Devlin, Mary
4005 Quentin Rd., 34, DE 8-8775

deZorzi, Delia
1918 51st Street, 4, CL 2-3564

DiDonato, Carmela
4202 Clarendon Road, 3, NA 9-2252

Dorico, Patricia
2466 East 21st Street, 35, NI 8-1634

Driver, Ann
259 Van Brunt Street, 31, JA 2-4550

DuBritz, Dorothy
1 Fairview Place, 26, BU 7-7763

Duffy, Marianne
485 Marlborough Road, 26, IN 9-5140

Esposito, Theresa
1905 East 52nd Street, 34, ES 7-3566

Evans, Elizabeth
215 Clarkson Avenue, 26, IN 2-2692

Faulkner, Marie
145-05 34th Avenue, Queens 54, LE 9-2320

Ferguson, Ann
438 Beach 126th St., Queens 94, NE 4-4769

Ferrell, Eileen
468 Bergen Street, 17, NE 8-1221

Fitzsimmons, Joan
861 51st Street, 20, OL 4-2351

Flaherty, Grace
3922 Avenue I, 10, CL 2-0407

Flynn, Monica
35-20 Leverich St., Jksn. Hts., 72, 426-0465

Ganley, Winifred
563 East 34th Street, 3, UL 6-4978

Gaudin, Joan
1342 East 37th Street, 10, DE 8-3992

Giarratano, Mary
21-27 33rd Street, Astoria 5, AS 4-7921

Gonzales, Maria
8801 Shore Road, 9,

Hamel, Carol
9241 190th Street, Hollis 23, SP 6-9231

Harper, Catherine
83-19 141st St., Kew Gardens 35, VI 6-6712

Hautsch, Barbara
952 East 18th Street, 30, DE 8-9271

Henry, Mary Lou
8838 74th Place, Woodhaven 21, MI 2-5879

Herndon, Marylou
220 Highland Boulevard, 7, MI 7-0107

Hunter, Mary
115 Sherman Street, 18, SO 8-7955

Hynes, Ellen
397 1st Street, 15, HY 9-9410

Iannelli, Patricia
126 Graham Avenue, 6, EV 4-5161

Jeppson, Sarajane
189 East 32nd Street, 26, UL 6-2094

Keller, Geraldine
70 Prospect Park Southwest, 15, HY 0-7896

Kelly, Clare
1064 East 38th Street, 10, ES 7-6789

Kenny, Ann
170 72nd Street, 9, SH 5-5743

Klammer, Patricia
1480 No. Meadow Rd., No. Merrick, L.I.,
481-9811

Lagana, Nina
536 16th Street, 15, ST 8-4538

Leder, Jane
3117 Avenue M, 10, ES 7-2626

LeDonni, Catherine
1020 East 12th Street, 30, CL 2-4274

Lee, Elizabeth
3112 Farragut Road, 10, GE 4-8625

Lista, Janet
1410 73rd Street, 28, BE 2-5997

Litter, Christine
4624 Clarendon Road, 3, NA 9-1589

Lombardo, Patricia
963 75th Street, 28, DE 1-6511

Lopez, Magaly
147 Lenox Road, 26, UL 6-1919

Lynch, Helen
596 7th Street, ST 8-1754

MacDonald, Barbara
1950 Ocean Avenue, 30, ES 5-8997

Marino, Rosann
35-10 21st Avenue, Astoria, AS 8-8819

Martin, Evelyn M.
1513 East 66th Street, Bklyn. 34, HI 4-4725

Mauceri, Kathleen
4309 Clarendon Road, 3, NA 9-9656

Mazzone, Barbara
92 Dean Street, 1, MA 4-2151

McCormack, Nancy
1316 Glenwood Road, 30, GE 4-6492

McHugh, Margaret
4120 29th St., Long Island City 1,
RA 9-7312

McKeon, Judith
8803 208th St., Queens Village 27,
HO 5-3963

McNiff, Mary
265 12th Street, 15, ST 8-5764

Messina, Vivian
147-46 23rd Ave., Whitestone 57, FI 3-0292

Miley, Joan
255 Martense Street, 26, IN 9-1706

Morrisey, Helen
2819 Ditmars Blvd., Astoria 5, AS 8-2149

Mulryan, Anne
41-32 94th Street, Elmhurst 73, IL 8-4753

Murphy, Dianne
301 13th Street, 15, ST 8-2921

Murphy, Jane
6702 Ridge Boulevard, 10, SH 5-2131

Muselli, Vencenza
1430 77th Street, 28, CL 9-1655

Nardi, Anne Marie
82-22 60th Road, Elmhurst 73, HA 4-3308

O'Connell, Carolyn
35-07 32nd St., Astoria, L.I., LH 5-6632

O'Connell, Mary
192 Bch. 119th St., Rock. Park 94,
GR 4-6883

O'Malley, Ann
428 Stratford Road, 18, BU 7-0898

Ott, Barbara
321 Aster Road, West Islip, MO 1-5772

Page, Kathleen
252 74th Street, 9, SH 8-7483

Paglia, Barbara
2068 East 14th Street, 29, DE 9-2308

Palmieri, Clementina
28 Tompkins Place, 31, UL 2-1982

Parks, Catherine
296 15th Street, 15,

Patella, Laura
1021 East 3rd Street, 30, DE 8-1221

Patelunas, Jo-Ann
50-31 Newton Road, Woodside 77, 721-9058

Pavelka, Ann
2224 Boiler Avenue, Bronx 69, OL 5-0965

Pellegrino, Patricia
2370 85th Street, 14, ES 3-6050

Penfold, Lorraine
560 Baltic Street, 17, UL 2-1263

Pickel, Mary
2127 Centre Avenue, Bellmore, SU 1-2133

Prete, Joanne
1437 72nd Street, 28, CL 6-6987

Raffaele, Catherine
367 East 23rd Street, 26, 462-0127

Redington, Virginia
122 98th Street, 9, SH 5-6949

Redmond, Elizabeth
3912 Farragut Road, 10, UL 9-3728

Reilly, Mary
181 Crown Street, 25, HY 3-6341

Richardson, Geraldine
115 Bethel Road, Albertson, L.I., PI 7-1863

Richetti, Nora
570 West 156th St., New York 32,
FO 8-3095

Rochford, Ann
6 Raleigh Place, Bklyn. 26, BU 7-0180

Rogers, Suzanne
104-16 207th St., Queens Vil. 29, HO 5-5879

Romagnano, Lois
2310 Ocean Parkway, 23, ES 5-3457

Rypkema, Elizabeth
95-68 114th Street, Richmond Hill 19,
VI 9-7585

Santarpia, Josephine
80 Garfield Place, 15, HY 9-2893

Sclafane, Vera
28-29 West 20th Street, 24, CO 6-1261

Shaw, Diane
875 43rd Street, 32, UL 3-9600

Short, Mary
25-62 46th Street, Astoria 3, YE 2-9391

Skinner, Julia
89-32 87th Street, Woodhaven 21, 441-3975

Soden, Elizabeth
504 4th Street, 15, SO 8-4817

Stephens, Jean
124-09 107th Ave., Rich. Hill 19, VI 3-0090

Stever, Donna
400 West 17th St., New York 11, AL 5-0674

Suchay, Katherine
2361 28th Street, Astoria, 932-0837

Thompson, Mary
3301 Farragut Road, 10, UL 9-2591

Tierney, Katherine
720 59th Street, 20, GE 9-6940

Tilton, Oleta
151-40 136 Ave., Jamaica 34, LA 5-0331

Ting, Marisa
87 Sherman Street, Bklyn 11218, ST 8-5410

Tortora, Barbara
7114 Ridge Boulevard, 9, TE 6-0294

Toth, Donna
71-28 67th Street, Glendale 27, VA 1-1202

Townsend, Claudette
176-06 Brinkerhoff Ave., Jamaica, AX 7-9510

Tracey, Carole
58-32 82nd Street, Elmhurst 73, HA 6-6353

Tschupp, Mary
117-13 Sutter Ave., Ozone Park 20,
VI 8-3502

Twomey, Deidre
250 89th Street, TE 6-3291

Vella, Beatrice
32-20 88th St., Jackson Hgts. 69, TW 8-6449

Viscardi, Joan
2036 East 9th Street, 23, ES 5-4778

Walsh, Agnes
104-09 216th St., Queens Vil. 29, HO 5-2750

Walsh, Jacqueline
68-13 64th Place, Glendale 27, GL 6-6625

Wittels, Mary
415 East 16th Street, 26, IN 2-9160

Wright, Carol Ann
189 32nd Street, 32, HY 9-4427

Zakevicius, Jane
86-24 110th St., Richmond Hill 18,
HI 1-5597

Zecca, Rosemarie
313 Leonard Street, 11, EV 4-5771

Zimmer, Janet
32-23 44th St., Long Island City 3,
RA 1-5904

Zisk, Abbie
547 Ovington Avenue, 9, BE 8-1836

CLASS OF 1967

Allen, Marilyn
36 Arden Street, New York 40, LO 7-3817

Allison, Ann
940 East 27th Street, 10, CL 2-7096

Annucci, Mary Anne
7310 10th Avenue, 28, DE 1-6408

Barbera, Jean
140 East 97th Street, New York, 29
FI 8- 7574

Barbieri, Barbera
591 20th Street, 18, TR 1-4323

Basileo, JoAnn
146 Conselyea Street, 11, ST 2-5249

Basso, Florence
238 Bay 11th Street, 28, 232-3025

Belvedre, Louise
1013 78th Street, 28, DE 1-1964

Benedetti, Marie
41-24 76th Street, Elmhurst 73, DE 5-3666

Berry, Kathryn
826 East 16th Street, 30, GE 4-3119

Bertolotti, Georgene
15 Oliver Street, 9, TE 6-0631

Boyle, Agnes
1062 New York Avenue, 29, BU 4-4808

Bradley, Mary Gail
1570 Kimball Street, 34, CL 8-0832

Bruno, Louise
89-20 90th Street, Woodhaven 21, VI 9-9878

Buccellato, Connie
1430 East 15th Street, ES 5-5414

Campbell, Judith
188 Lott Street, 26, BU 7-4867

Cardi, Mary
254 11th Street, 15, SO 8-3791

Carey, Mary
525 58th Street, HY 2-8373

Cassidy, Kathleen
86-18 130th Street, Richmond Hill, 18,
VI 6-4451

Cesternino, India
84-27 86 Road, Woodhaven, 21, VI 6-7360

Cilea, Pasqua
2538 East 12 Street, 35, TW 1-2346

Conlin, Judith
3782 Arthur Avenue, West Seaford,
SU 5-0765

Courtney, Margaret
105 Carlton Avenue, 5, MA 4-6286

Cooney, Mary Jane
601 79th Street, 9, TE 6-8143

Crowley, Rosemary
1526 East 12th Street, 30, NI 5-3802

Cyzewski, Marion
510 East 6th Street, 9, OR 7-4346

Daly, Susan
91-26 Gold Rd., Ozone Park, 17, VI 5-7049

DeCola, Roseann
2541 East 64th Street, 34, CL 1-3526

Degen, Kathleen
21-01 30th Avenue, L.I.C., YE 2-9889

Degenhardt, Eileen
47-20 40th Street, Sunnyside, 4, EX 2-7554

DeGennaro, Caroline
45 Crystal Street, 8, MI 7-3039

Del Gaizo, Mary
1603 East 56th Street, 34, CL 2-6384

Dennedy, Eileen
925 52nd Street, 19, GE 6-6206

Drobnicki, Laura
1375 Schenectady Avenue, 3, NA 9-1088

Dubiel, Mary Ellen
60-28 77th Street, Elmhurst, 11373,
NR 2-7142

Dyas, Patricia
724 East 9th Street, 30, GE 4-1052

Esposito, Frances
7081 Street, 9, SH 8-6281

Farinacci, Frances
342 61st Street, 20, HY 2-5580

Farrell, Jane
544 3rd Street, 15, SO 8-4827

Fields, Diane
23 Hemlock Street, 8, MI 7-0274

Fitzpatrick, Geraldine
23-42 125th Street, College Point, 56, FL 3-5048

Flaim, Jean
1411 17th Street, 15, HY 9-0156

Fleming, Maureen
35-17 87th Street, Jackson Heights, 72, NE 9-4623

Flynn, Beatrice
217 Prospect Place, 38, NE 8-5286

Flynn, Margaret
544 82nd Street, 9, SH 8-6619

Francine, Sister Mary, C.I.J.
439 Henry St., Bklyn, MA 5-5427

Francis, Arlene
891 Pacific Street, 38, ST 3-7379

Gallagher, Mary Ellen
781 Ocean Avenue, 26, BU 4-1686

Gangi, Donna
1548 83rd Street, 28, CL 6-4387

Giordano, Elizabeth
1324 80th Street, 28, CI 9-2059

Gordon, Margaret
330 Lincoln Place, 38, ST 3-2093

Goscicki, Rita
101-A India Street, 22, EV 9-6441

Grillo, Josephine
332 Hart Street, 6, 453-7937

Gubiotti, Rosalinda
10436 128th Street, Richmond Hill, 19, VI 3-5164

Hanley, Helen
481 East 34th Street, 3, BU 7-1914

Itri, Margaret
2501 East 23rd Street, 35, SH 3-3219

Izzo, Angela
2054 East 60th Street, 34, RN 3-8722

Kearney, Helen
177 Bch. 131 St., Belle Harbor, 94. NE 4-6381

Kelly, Mary
40 Porterfield Place, Freeport, (516) TN 8-1861

Kenealy, Anne
133 Battery Avenue, 28, SH 5-2056

Kiesel, Ellen
301 Grant Avenue, 8, AP 7-7737

Killerlane, Rose
270 Dahlgreen Place, Bklyn., 28, TE 6-0449

Koppinger, Kathleen
51-21 Hillyer St., Elmhurst, 73, TW 8-7662

Krams, Carolyn
580 82nd Street, 9, TE 6-3444

Kubik, Alice
88-43 80 Street, Woodhaven, 21, VI 6-3619

Kustowska, Helen
201 Huron Street, 22, EV 3-4874

Lavelle, Margaret
51-40 30th Avenue, Woodside, 77, RA 6-5097

Lee, Marie
177 Sands Street, 1, UL 2-0366

Lehane, Nancy
838 President Street, 15, NE 8-7561

Lewandowski, Joanne
163 Greenpoint Avenue, 22, EV 3-0499

Loughlin, Kathleen
88-25 89th Street, Woodhaven, 21, VI 9-3386

Lowney, Eileen
151-14 33rd Avenue, Flushing, 54, FL 8-0905

Lozito, Antoinette
16246 95th Street, Howard Beach, 14, VI 3-3179

Lynch, Maureen
212 Wyckoff Street, 17, MA 5-2622

Mader, Joyce
5139 6th Avenue, 854-9125

Maine, Jean
19 Salem Road, New York City, N.Y. 914-NE 4-7438

Majetich, Anita
58-24 Catalpa Avenue, 27, HY 7-5896

Malara, Mary Anna
158 Hall Street, 5, MA 2-1695

Mannings, Irma
100 West 138th Street, New York, 30, AD 4-4447

Manti, Mary
218 Conover Street, 31, TR 5-0947

Marchetta, Joyce
2157 74th Street, 4, TE 7-2522

Martiney, Diana
1623 East 37th Street, 34, ES 6-8395

Martuscelo, Barbara
91-30 87th Street, Woodhaven 21, VI 9-5984

McBrearty, Anne
80 Bay Ridge Parkway, 9, BE 8-1618

McCaffery, Kathleen
61-23 Broadway, Woodside 77, NE 9-7098

McCahill, Mary
511 Lincoln Place, 38, No Phone

McCarten, Kathleen
500 Audubon Avenue, N.Y., 40, WA 7-1119

McCarthy, Regina
2068 East 37th Street, DE 9-1560

McEnroe, Monica
8615 Fort Hamilton Parkway, 9, SH 5-6793

McGarry, Maureen
121 East 32nd Street, 26, IN 9-5258

McGoey, Mary Jane
2161 Coney Island Avenue, 25, ES 6-4709

McGowan, Margaret
115 Reiss Avenue, Massapequa Park, L.I., PY 9-7379

McGrath, Rita
253-21st Street, 15, SO 8-8191

McKenna, Alice
431 Grant Avenue, 8, AP 7-4759

Meehan, Theresa
8914 88th Street, Woodhaven 21, VI 6-7464

Merz, Mary Ellen
1870 East 31st Street, 34, ES 5-8961

Migliaccio, Linda
1455 East 14 Street, NI 5-8160

Mirabile, Janice
624 West 182 St., N.Y., 33, WA 7-3330

Mirenda, Jean
624 West 182 Street, WA 7-3330

Miscione, Joanne
7109 17th Avenue, 4, CL 9-2763

Moran, Noreen
432 15th Street, SO 8-4730

Mulz, Maureen
900 97th Avenue, Ozone Park 16, VI 7-0421

Murtha, Elanor
1302 Sutter Avenue, 8, MI 7-2159

Nevadunsky, Judith
32 Knickerbocker Road, Demarest, N.J., 768-5685

Nicolasi, Charleen
1420 Parkchester Road, N.Y. 62, SY 2-3873

Noberini, Anne
450 82nd Street, 9, TE 6-2974

O'Boyle, Mary Anne
59-29 Queens Blvd., Woodside 77, HI 6-4454

O'Connell, Margaret
3957 64th Street, Woodside 77, NE 9-8687

O'Connell, Patricia
130 Burtis Avenue, Rockville Centre, RO 6-6826

Olexson, Janet
1914 East 23rd Street, 29, ES 5-7335

Oliva, Claudia
3383 12th Avenue, 18, GE 6-1008

O'Neill, Marybeth
97 Danforth Avenue, Jersey City 5, DE 3-1885

O'Neill, Mary
537 18th Street, 15, ST 8-6505

Orefice, Mary Jane
6813 16th Avenue, 4, CL 6-8256

O'Shea, Margaret
438 Bleecker St., 37, GI 6-1455

Paladino, Paula
1190 East 91st Street, 36, CL 1-2203

Palko, Marie
95 India Street, 22, EV 9-6056

Panarace, Jeanne
3710 Avenue S, 34, No Phone

Patella, Theresa
1958 West 5th Street 23, ES 5-5051

Perrone, Theresa
1021 50th Street, 19, UL 3-0078

Peters, Susan
1817 East 37th Street, 34, NI 5-2737

Podgurski, Patricia
92-61 215 Place, Queens Village, 28 HO 5-8416

Porcella, Loisan
561 82nd Street, 9, TE 9-2768

Rafenski, Jean
30 Lincoln Road, Bethpage, WE 1-0401

Raikowski, Judith
30-31 49th Street, Astoria 3, RA 8-3354

Roche, Nancy
25-40 30th Road, Astoria, LH 5-8912

Rock, Jacqueline
587 Rutland Road, Bklyn., PR 4-5525

Ryan, Carol
112-15 111 Avenue, South Ozone Park 20, VI 3-9020

Santich, Anne
356 49th Street, 20, HY 2-9112

Schneller, Anne
182 Valcour Avenue, Uniondale, IV 6-6251

Seiz, Anne
1602 Avenue O, 30, DE 9-3645

Sgarlato, Grace
9461 Ridge Boulevard, 9, TE 0-1935

Shanley, Regina
256 91st Street, 9, BE 8-3395

Smith, Jacqueline
219 Elmwood Avenue, Roosevelt, 516-FR-8-8126

Smith, Joan
859 East 28th Street, 10, ES 7-2828

Smith, Lorraine
30-24 146th Street, Flushing 54, LE 0-0469

Stone, Veronica
891 East 39th Street, 10, GE 4-1603

Tagliaferri, Diane
471 Bay Ridge Avenue, 20, SH 5-0104

Thornton, Mary
45 Heron Road, Liningston, 201 WY 2-6094

Tighe, Kathleen
295 St. John's Place, 38, UL 7-9804

Vahey, Julia
414 East 35th Street, 23, UL 6-3636

Valletta, Mary
1169 85th Street, 28, BE 6-9184

Vaskis, Barbara
1441 Albany Avenue, 3, IN 9-2040

Verdonik, Arleen
120 First Place, 31, UL 5-3403

Wall, Barbara
102 Illinois Avenue, Long Beach, 516 GE 1-0986

Warten, Christine
152 Driggs Avenue, 22, EV 3-5927

Wenzinger, Judith
88 Adelphi Street, 5, UL 1-3905

Woodruff, Patricia
29-37 167th Street, Flushing 58, IN 3-0719

Zullo, Maria
6716 12th Avenue, 19, BE 2-7541

CLASS OF 1968

Alesi, Antoinette
142 Norwood Avenue, 8, MI 7-4076

Alleva, Mary
65 Duffield Street, 1, UL 8-7304

Ambrose, Marybeth
9 Kensington Rd., Garden City, 516 PI 1-8671

Andrejeski, Margaret
1760 West 13th Street, 23, CL 9-0840

Baczynski, Joyce
59-19 74th Street, Elmhurst 73, DE 5-0080

Bigini, Patricia
24-15 44th Rd., Long Island City 1, ST 6-5512

Black, Kathleen
419 60th Street, 20, HY 2-6545

Bracco, Barbara
298 DeKalb Avenue, 5, MA 2-5944

Bracco Carol
298 DeKalb Avenue, 5, MA 2-5944

Bruno, Louise
89-20 90th Street, Woodhaven 21, VI 9-9878

Burke, Ann Marie
40-25 60th Street, Wookhaven 77, TW 8-5624

Burke, Susan
623 50th Street, 20, GE 5-4791

Cambridge, Theresa
41-23 Judge Street, Elmhurst

Casazone, Joyce
3619 15th Avenue, 18, UL 3-0749

Casazone, Marjorie
3619 15th Avenue, 18, UL 3-0749

Cassidy, Mary Lou
2322 82nd Street, 14, ES 2-5618

Castronovo, Donna
142-26 58th Rd., Flushing, 55, HI 5-6759

Cicero, Calogera Erina
1321 Halsey Street, 27, EM 6-5274

Colgan, Catherine
72 7th Avenue, 17, ST 3-7287

De Felice, Elaine
1713 78th Street, 14, CL 6-2937

De Marco, Bernardine
87-35 80th Street, Woodhaven, 21, HI 1-6863

De Rogatis, Rosemarie
289 Bay 8th Street, 28, CL 9-5474

De Salvo, Annette
7835 79th Lane, Glendale, 27, EV 6-5250

Di Folco, Kathleen
104-41 39th Avenue, Corona, 68, IL 7-2499

Dolan, Anne Marie
136 East 31st Street, 26, BU 4-8520

Donohue, Patricia
28 Argyle Road, 18, BU 2-1166

Doran, Bernadette
57 Hausman Street, 22, EV 3-0120

Downing, Margaret
459 East 26th Street, 26, IN 9-8771

Efferen, Patricia
5 Sherlock Place, 33, HY 8-8492

Farrell, Rose Ann
2111 Albemarle Terrace, 26, BU 2-4421

Fantozzi, Maryanne
903 East 15th Street, 30, CL 8-2931

Fennell, Jeanne
1556 Marine Parkway, 34, CL 8-5263

Ferrantella, Antoninette
1670 East 12th Street, 29, NI 5-6564

Ferrara, Martha
1863 59th Street, 4, CL 9-3293

Flood, Agnes
94-36 121st Street, Richmond Hill, 19, VI 9-7849

Fredricks, Patricia
411 B54th Street, Arverne, 92, GR 4-3064

Galas, Barbara
44 77th Street, 9, SH 8-0260

Gardella, Rosemarie
31-07 49th Street, Woodside, 77, RA 8-3307

Giuttari, Marie
707 5th Avenue, 15, HY 9-8368

Gould, Patricia
411 Shore Rd., Palermo, N.J., 609, 399-5960

Grant, Patricia
124-09 23rd Avenue, College Point, IH 3-4829

Graziano, Ann Marie
983 78th Street, 28, BE 6-5305

Gregg, Bernadette
714 47th Street, 20, GE 8-7211

Griffon, Mary
535 17th Street, 15, ST 8-2728

Haney, Eileen
325 Clinton Avenue, 5, UL 7-9419

Harte, Ellen
519 17th Street, 15, SO 8-4154

Innace, Mary Ann
956 45th Street, 19, UL 4-1845

Jordan, Mary Alice
1415 East 27th Street, 10, CL 2-9508

Kaiser, Frances
1973 East 37th Street, 34, DE 6-2024

Kane, Kathleen
602 81st Street, 9, TE 3-6506

Kazmierczak, Antoinette
136 Engert Avenue, 22, ST 2-2343

Keck, Lois
1556 East 12th Street, 30, DE 9-1240

Kelly, Mary
701 West 179th Street, 33, SW 5-5781

Kilmarlin, Valerie
8909 90th Street, Woodhaven, 21, VI 7-1662

Kubarmann, Laura
423 East 23rd Street, 26, BU 2-2015

Larkin, Mary
1570 East 14th Street, 30, NI 5-9804

Lindner, Blanche
35-28 99th Street, Corona, 68, TW 8-7481

Lindroth, Jo Ann
250-02 Hook Creek Boulevard, Rosdale, AR 6-8083

Lombard, Camille
14 Auburn Place, 5, UL 8-8661

Lynch, Dianne
59-31 Madison Street, Ridgewood

Madden, Anne
274 St. John's Place, 38, ST 3-5843

Madden, Maureen
50-17 63rd Street, Woodside, 77, TW 9-4266

Martini, Anna
630 67th Street, 20, SH 8-1208

Matejka, Lois
551 Lionard Street, 22, EV 3-2316

Mavretick, Margaret
214-24 46th Road, Bayside, 61, 224-1781

McGlinchey, Maribeth
38-12 219th Street, Bayside, BA 9-1245

Miranda, Marie
166 Scott Avenue, North Babylon.
516, 587-7315

Montalvo, Elba
134 Doscher Street, 8, MI 7-4753

Murray, Ann Marie
496 East 51st Street, 3, HY 8-2678

Murray, Katherine
1520 Albany Avenue, 10, GE 4-2388

Murray, Maryanne
5537 69th Place, Maspeth, 78, TW 8-4408

Nash, Rosemarie
190 Marine Avenue, 9, SH 8-1597

Needham, Patricia
275 Clinton Avenue, 5, ST 3-2674

Nelson, Janet
100 West 55th St., New York, 19, CI 7-5829

Neri, Rose
305 East 26th Street, 26, IN 9-5948

Nirrengarten, Mary
61-32 Palmetto St., Ridgewood, 27,
EV 6-1469

O'Brien, Christine
110 25th St., Queens Vil., 29, HO 8-8459

Oppizzi, Susan
1190 East 40th Street, 10, ES 7-7807

O'Reilly, Maureen
40 Newell Street, 22

O'Sullivan, Margaret
1028 New York Avenue, 3, BU 2-6954

Panchok, Frances
541 68th Street, 20, 748-3557

Patelli, Diane
936 First Court, 23, ES 6-3490

Paul Anthony, Sister

Paul Bernadette
37-57 Warren St., Jksn. Hts. 72, IL 7-4049

Pomarico, Joan
1698 Nostrand Avenue, 26, IN 2-6697

Quinn, Dorothy
442 3rd Street, 15, SO 8-0986

Quinn, Maureen
140-04 255th St., Rosedale, 22, LA 5-6839

Raha, Cynthia
201-09 No. Blvd., Bayside, 61, BA 4-2661

Rampolla, Carolyn
78-12 84th Street, Glendale, 27, HY 7-2121

Reilly, Patricia
2265 Gerritsen Avenue, 29, TW 1-0206

Riegger, Roberta
754 Wilcox Avenue, Bronx, 67, TA 4-8633

Rohan, Mary Beth
594 Lionard Street, 22, EV 3-0062

Rokus, Mary Ann
65-55 Hull Avenue, Maspeth, 78, TW 9-4831

Romano, Lucille
581 84th Street, Brooklyn, 839-2267

Rooney, Nola
239 Waverly Avenue, 5, NE 8-0881

Salerno, Mary
452 55th Street, 20, HY 2-7864

Santoro, Lucille
1435 East 9th Street, 30, ES 5-6930

Scheer, Diana
88-22 81st Road, Glendale, 27, VI 7-4608

Silva, Johanna
38-20 54th Street, Woodside, 77, HI 6-5599

Silvestri, Maria
5506 Fillmore Avenue, 34, CL 8-4878

Smith, Margaret
426 Sterling Place, 38, UL 7-3282

Spinner, Kathy
1067 84th Street, 28, TE 6-3477

Straney, Ellen del Carmen
4030 Hubbard Place, 10, ES 7-1425

Sullivan, Janice
1152 East 40th Street, 10, CL 2-8009

Tatta, Antonia
3404 Gunther Avenue, Bronx, 69, OL 5-5561

Terlecki, Barbara
170 Kent Street, 22, EV 3-8328

Terlecki, Carol
148 Kent Street, 22, EV 3-0466

Thaddeus, Sister M.

Tompkins, Carol
43-08 41st St., Long Island City 4, ST 6-3822

Trovato, Dorothea
1051 Hart Street, 37, GL 6-1579

Turley, Katherine
8-05 Astoria Blvd., L.I.C. 2, LH 5-9164

Vasile, Kathleen
1335 43rd Street, 19, UL 4-1305

Vescova, Andrea
97-06 133rd Ave., Ozone Park, 17, VI 8-1614

Vieta, Evelyn
355 Clinton Avenue, 38, VL 7-8986

Wanniski, Ruth
1042 50th Street, 19, GE 5-2270

Ward, Ellenjane
5610 4th Avenue, 20, GE 9-8268

CLASS OF 1969

Alfano, Ann Louise Marie
365 Manhattan Avenue, Brooklyn, N.Y.
11211, ST 2-9266

Alice, Sister Mary, R.S.M. (Beck)
273 Willoughby Avenue, Brooklyn, N.Y.
11205

Altamura, Margaret Marie
7101 Colonial Road, Brooklyn, N.Y. 11209,
TE 6-3183

Altuna, Teresa Marie
26 Madison Street, New York, N.Y. 10038,
BA 7-4231

Anderson, Marynita Margaret
1023 East 40th Street, Brooklyn, N.Y.
11210, CL 8-0786

Anekwe, Mary Rose
533 Vanderbilt Avenue, Brooklyn, N.Y.
11238

Armentano, Joan Carol
1131 Nameoke Street, Far Rockaway, N.Y.
11691, FA 7-1476

Arraj, Jane Frances
109-45 114 Street, Richmond Hill, N.Y.
11420, VI 3-6209

Ashe, Nora Teresa
574 57 Street, Brooklyn, N.Y. 11220,
HY 2-7267

Balady, Ingrid Sarah
537 Clinton Avenue, Brooklyn, N.Y. 11238,
UL 7-6658

Baratta, Rosalie Marie
195 Kingsland Avenue, Brooklyn, N.Y.
11222, EV 9-5566

Bartoloma, Antonia Marie
1930 53 Street, Brooklyn, N.Y. 11204

Basquill, Sarah Ann
239 11th Street, Brooklyn, N.Y. 11215

Belli, Frances Marie
1128 74th Street, Brooklyn, N.Y. 11228,
TE 7-1341

Bonney, Mary Anne Elizabeth
68 Montague Street, Brooklyn, N.Y. 11201,
MA 4-5678

Boyle, Marsilia A.
5 Hausman Street, Brooklyn, N.Y. 11122,
EV 3-7677

Bradley, Maryellen Frances
1844 Coney Island Avenue, Brooklyn, N.Y.
11230, ES 6-8629

Breslin, Alice Mary
1118 Brunswick Avenue,
Far Rockaway, N. Y. 11691

Brinkman, Nancy Ellen
86-24 Palermo Street, Hollis, N.Y. 11423,
HO 4-6863

Bruns, Elizabeth Amelia
2124 East 19 Street, Brooklyn, N.Y. 11229,
DE 2-4159

Burke, Katherine Theresa
9 Rose Lane, North Merrick, N.Y. 11566,
FR 9-8372

Burke, Mary Josephine
355 Green Lawn Terrace, Copiague, N.Y.
TU 4-3978

Butz, Mary Frances
172 Senator Street, Brooklyn, N.Y. 11220,
TE 9-0284

Caccavale, Celia Ann
1749 79th Street, Brooklyn, N.Y. 11214,
232-6522

Callahan, Christine Margaret
71-75 58th Road, Maspeth, N.Y. 11378,

Carlin, Susanna Marie
551 56 Street, Brooklyn, N.Y. 11220,
HY 2-7596

Carmody, Helen Mary
60-25 79 Street, Elmhurst, N.Y. 11373,
IL 7-4733

Carmody, Joyce Ann
40-48 69 Street, Woodside, N.Y. 11377
DE 5-8779

CasaBona, Joan Marie
266 Washington Avenue, Brooklyn, N.Y.
11205, ST 9-0348

Celi, Veronica Evelyn
413 74th Street, Brooklyn, N.Y. 11209,
SH 8-5682

Coates, Eleen Marie 210 Clinton Avenue,
Brooklyn, N.Y. 11205, VL 8-9880

Cole, Carol Anne
416 East 8 Street, Brooklyn, N.Y. 11218,
GE 6-7935

Coleman, Micheline Cheryl
1497 Sterling Place, Brooklyn, N.Y. 11213,
SL 6-4023

Coll, Cheryl Claire
118-13 218 Street, Cambria Heights, N.Y.
11411, AR 6-0788

Collins, Clare Eileen
540 East 40 Street, Brooklyn, N.Y. 11203,
IN 2-8104

Collins, Margaret Ruth
561 62 Street, Brooklyn, N.Y. 11220,
GE 9-8489

Conley, Barbara Ann
87-45 112 Street, Richmond Hill, N.Y.
11418, HI 1-9788

Connelly, Margaret Mary
2317 Cortelyou Road, Brooklyn, N.Y.
11226, BU 4-3777

Cook, Patricia Jude
10 Westminister Road, Brooklyn, N.Y.
11218

Cooke, Rosanna
70 Wilfred Blvd., Hichsville, N.Y. 11801,
WE 8-4566

Cooke, Virginia Ann
7 Cathedral Avenue, Garden City, N.Y.

Cooney, Virginia Anne
255 East 18 Street, Brooklyn, N.Y. 11226,
BU 4-2925

Cooper, Mary Catherine
5624 7th Avenue, Brooklyn, N.Y. 11220,
HY 2-6538

Courtney, Teresa Anne
20-21 42nd Street, Long Island City, N.Y.
11105, RA 6-6139

Cozzi, Jane Patricia
84-02 Beverly Road, Kew Gardens, N.Y.
11415, VI 9-7638

Craig, Margaret Mary
86-66 109th Street, Richmond Hill, N.Y.
11418, VI 7-8022

Cullen, Catherine P.
85-11 Lefferts Blvd., Kew Gardens, N.Y.
11415, VI 6-1519

Dallas, Kathryn Frances
101-05 92 Street, Ozone Park, N.Y. 11416,
VI 7-2853

Dalton, Patricia Mildred
4416 4th Avenue, Brooklyn, N.Y. 11220,
HY 9-8251

D'Annunzio, Mary Ann Louise
880 Lorimer Street, Brooklyn, N.Y. 11222,
EV 3-9561

Dantes, Louise Rosemary
103-41 108 Street, Queens, N.Y. 11419,
VI 8-8273

DeBonis, JoAnn Mary
2132 81 Street, Jackson Heights, N.Y.
11370, RA 6-3370

DeBonis, Rose Marie Ann
2132 81 Street, Jackson Heights, N.Y.
11370, RA 6-3370

Delaney, Barbara Denise
34-16 201 Street, Bayside, N.Y. 11361,
BA 4-5579

Delfino, Antionette
330-78 Street, Brooklyn, N.Y. 11209,
BE 8-1429

Delpin, Clara
179 East 100th Street, N.Y., N.Y. 10029,
EN 9-8675

DelPozzo, Maria Linda
439 West 47th Street, N.Y., N.Y. 10036,
CI 5-8717

DeMare, Dolores Marie
545 Neptune Avenue, Brooklyn, N.Y. 11224,
996-0904

DeRita, Marie Lena
1244 Herkimer Street, Brooklyn, N.Y.
11233, HY 8-9181

DeSantis, Kathleen
941 46 Street, Brooklyn, N.Y. 11219,
GE 5-4839

Devane, Patricia Ann
455 5th Street, Brooklyn, N.Y. 11215,
SO 8-1273

DeVivo, Autilia Marie
512 Eldert Lane, Brooklyn, N.Y. 11208,
AP 7-7994

DiMartino, Josephine Carmen
633 Carroll Street, Brooklyn, N.Y. 11215,
ST 3-6696

DiSarno, Adrienne Anne
3315 Avenue D, Brooklyn, N.Y. 11203,
BU 7-8646

Diviney, Maryann Patricia
1027 Grassmere Avenue, Wanamassa, N.J.
07712, (201) 531-2617

Donohue, Maureen
11-55 45th Avenue, Long Island City, N.Y.
11101, EM 1-2899

Donnellan, Kathleen Ann
1406 Schenectady Avenue, Brooklyn, N.Y.
11203, BU 2-2143

Dorff, Jeanne Marie
424 84 Street, Brooklyn, N.Y. 11209,
BE 8-3347

Ehrhard, Maureen Bernedette
50-19 69 Place, Woodside, N.Y., DE 5-5185

Esposito, Lois Clare
2160 East 34 Street, Brooklyn, N.Y. 11234,
CL 2-3177

Esposito, Michele Josephine
909 East 46 Street, Brooklyn, N.Y. 11203,
UL 6-0363

Fallon, Maryellen Susan
881 East 34 Street, Brooklyn, N.Y. 11210

Farran, Eva Marie
812 Carroll Street, Brooklyn, N.Y. 11215,
NE 8-4798

Favicchio, Antionette Rita
297 Newkirk Avenue, Brooklyn, N.Y.,
854-4599

FitzGerald, Joan Elizabeth
1051 71 Street, Brooklyn, N.Y. 11228,
CL 6-1502

Fitzgerald, Maureen Elizabeth
921 Washington Avenue, Brooklyn, N.Y.
11225, 287-8118

Flahive, Mary Elizabeth
104-11 211 Place, Queens Village, N.Y.
776-6108

Foppiani, Joanne Marie
1896 New York Avenue, Brooklyn, N.Y.
11210, ES 7-3948

Gaffney, Eileen Marie
7025 Perry Terrace, Brooklyn, N.Y. 11209,
SH 8-4995

Gaine, Kathleen Mary
271 90th Street, Brooklyn, N.Y. 11209,
TE 6-2077

Galimberti, Joyce Ann
325 Clinton Ave., Brooklyn, N.Y. 11205,
789-0656

Garone, Catherine Nadima
475 83 Street, Brooklyn, N.Y. 11209,
SH 5-6014

Gaudioso, Catherine Petrina
73 First Place, Brooklyn, N.Y. 11231,
MA 4-6037

Geary, Mary Bernadette
566 51st Street, Brooklyn, N.Y. 11220,
TR 1-2227

Gernert, Diane Frances
78 North Henry Street, Brooklyn, N.Y.
11222, EV 3-2240

Giampiccolo, Angela Maria
21-22 21 Road, Astoria, N.Y. 11105,
RA 8-7137

Giangreco, Christine Bernadette
239 68 Street, Brooklyn, N.Y. 11220,
TE 6-4715

Gioscia, Angela Maria
1930 61 Street, Brooklyn, N.Y. 11204,
DE 1-6325

Gooding, Marleen Antonette
333 Lafayette Avenue, Brooklyn, N.Y.
11238, UL 7-0711

Gorecki, Eugenia Ann
30 Westminister Road, Brooklyn, N.Y.
11218, IN 9-5906

Graves, Kathleen Mary
105 Kenilworth Place, Brooklyn, N.Y.
11210, 434-7202

Hall, Margaret Catherine
1776 Marine Parkway, Brooklyn, N.Y.
11234, ES 6-5769

Hallaran, Sarah Loretta
228a Prospect Park West, Brooklyn, N.Y.
11215

Hanrahan, Mary Elizabeth
133-01 Sanford Avenue, Flushing, N.Y.
11355, FL 3-6373

Hatton, Margaret Mary
134-16 60 Avenue, Flushing, N.Y. 11355,
IN 1-0826

Haungs, Janice Mary Rose
953 East 100th Street, Brooklyn, N.Y.
11236, CL 7-3125

Heidinger, Gail Mary Theresa
705 Fourth Avenue, Brooklyn, N.Y. 11232,
SO 8-5801

Henneberry, Mary Patricia
123 Park Place, Brooklyn, N.Y. 11217,
NE 8-8693

Hennessy, Susan Marie
286 Windsor Place, Brooklyn, N.Y. 11218,
ST 8-1794

Hildebrant, Mary Denise
142-01 38 Avenue, Flushing, N.Y. 11354, RO 2-8847

Horak, Donna Christine
62-57 60 Drive, Maspeth, N. Y. 11378 HY 7-0238

Horel, Faith Ann
200-09 34th Avenue, Bayside, N.Y., BA 4-5152

Hosch, JoAnn Roberta
102 Foster Avenue, Brooklyn, N.Y., UL 3-6098

Huhn, Dorothy Joan
290 Stockholm Street, Brooklyn, N.Y. 11237, GL 6-0444

Ingrisano, Josephine Mary
127 Vanderbilt Avenue, Brooklyn, N.Y. 11205, UL 8-9166

Innamorato, Mary Connis
67-18 54 Avenue, Maspeth, N.Y. 11378, MA 6-5117

Jacob, Lorraine Dolores
60-95 69 Avenue, Ridgeweek, N.Y. 11227, 366-2896

Jacobsen, Catherine Ellen
760 47 Street, Brooklyn, N.Y. 11220, UL 4-2273

Jakubjansky, Rose Marie
43-32 41st Street, Long Island City, N.Y. 11104, EX 2-1627

Janco, Eileen Christine
62-15 69th Lane, Middle Village, N.Y. 11379, TW 4-2732

Kaiser, Kathleen Jean
1433 East 13th Street, Brooklyn, N.Y. 11230

Kellerman, Kathryn Anne
365 Waverly Avenue, Brooklyn, N.Y. 11238, MA 2-0998

Kelley, Kathleen Mary
621 Morrison Street, Babylon, N.Y.

Kelly, Dorothy Anne
7715 Fort Hamilton Parkway, Brooklyn, N.Y. 11228, DE 1-0892

Kieran, Sister Mary, R.S.M. (Hartigan)
273 Willioghby Avenue, Brooklyn, N.Y. 11205

Klujsza, Veronica Bernadette
159 Russell Street, Brooklyn, N.Y. 11222, EV 3-9380

Koechler, Catherine Alice
115-06 220 Street, Cambria Heights, N.Y. 11411

Kotyk, Denise Stephanie
61-72 82nd Street, Middle Village, N.Y. 11379

Kowalski, Mary Victoria
252 88th Street, Brooklyn, N.Y. 11209

Kurtze, Joan Anne
1754 East 12th Street, Brooklyn, N.Y. 11229, ES 6-2827

Lawless, Helen Mary
106 Oceanview Place, Staten Island, N.Y., YU 4-2087

Lee, Ann Marie
219 East 32 Street, N.Y. N.Y., MU 9-7947

Leonard, Cathleen Mary
127-03 Newport Avenue, Belle Harbor, N.Y. 11694

Lombardo, Phyllis Ann
239 East 59 Street, Brooklyn, N.Y. 11203

Lucke, Cecilia Ann
2229 Knapp Street, Brooklyn, N.Y. 11229, SH 3-9114

Luongo, Eileen Elizabeth
245 Prospect Place, Brooklyn, N.Y. 11238, NE 8-9888

Lynch, Dorothea Joan
212 Wyckoff Street, Brooklyn, N.Y. 11217, MA 5-2622

Lynch, Joan Ann
259-03 147 Drive, Rosedale, N.Y. 11422

Lyons, Maureen Anne
152 Beach 132 Street, Belle Harbor, N.Y. 11694

Maguire, Elizabeth Mary
287 Webster Avenue, Brooklyn, N.Y. 11230, GE 6-3721

Mailey, Diane Elizabeth
1765 Stillwell Avenue, Brooklyn, N.Y. 11223

Mann, Elizabeth Anne
1328 East 15th Street, Brooklyn, N.Y. 11230, ES 5-7928

Marblo, Virginia Dorothy
1362 79 Street, Brooklyn, N.Y. 11228

Marchitelli, Eillenn Mary
25-05 41 Street, Long Island City, N.Y.

Marciano, Mary Elizabeth
1509 Foster Avenue, Brooklyn, N.Y. 11230

Martinsen, Janet Marie
466 11th Street, Brooklyn, N.Y. 11215

Mattera, Faye Mary
94-05 156th Avenue, Howard Beach, N.Y. 11414, 843-9674

Matuszewski, Joanna Augustine
59-66 56 Avenue, Maspeth, N.Y. 11378, TW 4-6659

McCann, Lyndorcas Gabrielle
2143 East 12th Street, Brooklyn, N.Y. 11229, ES 5-7977

McComb, Patricia Ann
312 Oakland Avenue, Central Islip, New York 11722, 234-3375

McCormack, Mary Anne Catherine
533 59th Street, Brooklyn, N.Y. 11220

McGann, Valerie
7 Wellington Road, Garden City, N.Y. 11530, (516) PI 6-1287

McGrath, Maryalice Rosann
4912 5 Avenue, Brooklyn, N. Y. 11220, HY 2-5896

McHale Lorene Marilyn
3019 Avenue T, Brooklyn, N.Y. 11229

McKeever, Mary Regina
289 Van Brunt Street, Brooklyn, N.Y. 11231, MA 4-3808

McKinney, Kathleen Marie
1713 Beverly Road, Brooklyn, N.Y. 11226

McMurrer, Patricia Angela
317-73 Street, Brooklyn, N.Y. 11209

McNamara, Eileen Grace
208 Avenue J, Brooklyn, N.Y. 11230, CL 2-3853

McNamara, Patricia Bernadette
162 Beach 129th Street, Belle Harbor, N.Y. 11694, NE 4-5282

McParland, Theresa Marianne
1830 Brooklyn Avenue, Brooklyn, N.Y. 11210

Miller, Sara Ann
53-64 72 Place, Maspeth, N.Y. 11378

Mirabell, Arlene Frances
2162 Stuart Street, Brooklyn, N.Y. 11229

Mitchell, Kathleen Rose
123 Calyer Street, Brooklyn, N.Y. 11222, EV 3-3649

Moffatt, Kathleen Frances
282 East 17th Street, Brooklyn, N.Y. 11226, 284-8067

Mohan, Margaret Mary
670 61 Street, Brooklyn, N.Y. 11220

Monsees, Christine Margaret
437 36 Street, Brooklyn, N.Y. 11232, ST 8-0111

Montgomery, Rosalyn Maria
194 Union Avenue, Islip, N.Y. 11751

Moylan, Margaret Ann
1575 East 15th Street, Brooklyn, N.Y. 11230

Mulea, Pamela Marie
338 East 15th Street, N.Y., N.Y. 10003, CA 8-1593

Mulholland, Nacy Therese
338 62 Street, Brooklyn, N.Y. 11220

Murphy, Margaret Mary Alocoque
180 Linden Blvd., Brooklyn, N.Y. 11226, BU 2-2869

Murphy, Mary Elizabeth
104-30 37 Road, Corona, N.Y. 11368

Murray Paulina Frances
1647 East 12th Street, Brooklyn, N.Y. 11229

Naccarato, Rosemary Florence
826 40th Street, Brooklyn, N.Y. 11232, GE 8-3081

Neidhart, Mary Ellen Agnes
392 Oakland Avenue, Cedarhurst, N.Y. 11516, (516) FR 4-4041

Nielsen, Dianne Marie
1099 Carroll Street, Brooklyn, N.Y. 11225, PR 4-2329

Nocco, Bernice Barbara
9407 Seaview Avenue, Brooklyn, N.Y. 11236

O'Connell, Elizabeth Anne
192 Beach 119 Street, Rockaway Beach, N.Y. 11624

O'Connell, Patricia Ann
39-57 64 Street, Woodside, N.Y. 11377

O'Donnell, Denise Michele
1096 East 38 Street, Brooklyn, N.Y. 11210

O'Pray, Mary Margaret
1337 Lincoln Place, Brooklyn, N.Y. 11213, SL 6-5399

O'Toole, Denise Eileen
35-20 Leverich Street, Jackson Heights, N.Y. 11372, 424-8717

Pascale, Katherine Marie
124 East 42 Street, Brooklyn, N.Y. 11203, BU 7-1618

Perrone, Anna Rose Theresa
2113 Avenue Z, Brooklyn, N.Y. 11235

Phillips, Veronica Lee
86-43 107 Street, Richmond Hill, N.Y. 11418, VI 9-5242

Picciarelli, Rose Palma
8415 Colonial Road, Brooklyn, N.Y. 11209

Pirretti, Isabella Anne
1234 54 Street, Brooklyn, N.Y. 11219

Polise, Virginia Christine
330 East 48th Street, N.Y., N.Y. 10017, PL 1-0871

Quinn, Roseann Catherine
7603 Fort Hamilton Parkway, Brooklyn, N.Y. 11228

Radigan, Winifred Marie
1667 72nd Street, Brooklyn, N.Y. 11204, BE 2-6615

Radioli, Paula Marie
2023 Coyle Street, Brooklyn, N.Y. 11229, NI 6-6698

Raffaniello, Patricia Anne
106 Battery Avenue, Brooklyn, N.Y. 11209, SH 8-8473

Reddy, Irene Dorothy
70-25 72 Street, Glendale, N.Y. 11227, GI 6-2519

Rocca, Marie Lucille
869 Flushing Avenue, Brooklyn, N.Y. 11206, GL 5-7502

Rodriguez, Adolfine Andrea
147 Lenox Road, Brooklyn, N.Y. 11226, IN 2-5774

Rooney, Jeanne Agnes
18 River Street, Port Jervis, N.Y 12771

Russell, Rosemary Anne
150-43 33rd Avenue, Flushing, N.Y. 11354

Ryan, Barbara Ann
2035 East 52 Street, Brooklyn, N.Y. 11234, CL 8-0227

Santorello, Marie Assunta
133-05 41 Avenue, Flushing, N.Y. 11355, FI 8-3031

Scarpelli, Linda, Anne
2080 Brown Street, Brooklyn, N.Y. 11229, NI 8-6494

Schiotis, Helen Marie
1945 Batchelder Street, Brooklyn, N.Y. 11229, ES 5-6260

Schipano, Francesca Catherine
1366 East 49th Street, Brooklyn, N.Y. 11234

Schneller, Barbara Mary
182 Valcour Avenue, Uniondale, N.Y. 11553

Schneller, Catherine Ann
2725 Snyder Avenue, Brooklyn, N.Y. 11226

Scuilla, Rose Adrienne
673 Hauthorne Street, Brooklyn, N.Y. 11203, PR 2-3039

Sergi, Joan
176 Seeley Street, Brooklyn, N.Y. 11218

Sheehy, Mary Rita
254-31 84th Road, Floral Park, N.Y. 11001, FI 7-3396

Sidtis, Marian Catherine
59-44 57 Road, Maspeth, N.Y. 11378, TW 4-9072

Sikorski, Carol Jean
1012 East 39 Street, Brooklyn, N.Y. 11210, GE 4-1255

Smyth, Dympna Patricia
31-60 34th Street, Astoria, N.Y. 11106

Spongeman, Kathleen Ellen
208-05 Bayside Walk, Breezy Point, N.Y. 11697, NE 4-9170

Spudic, Eileen Marie
1293 Brunswick Avenue, Rockaway, N.Y. 11691

Stanbrough, Jeannette Estelle
35 Stratford Road, Brooklyn, N.Y. 11218, UI 6-6696

Stanisauskas, Mary Jane
66-29 54 Avenue, Maspeth, N.Y. 11378, OL1-4827

St. John, Catherine Bernadette
9008 Fort Hamilton Parkway, Brooklyn, N.Y. 11209

Sullivan, Joan Marie
202 Seeley Street, Brooklyn, N.Y. 11215

Sullivan, Maureen Margaret
21-20 38 Street, Long Island City, N.Y. 11105, AS 4-8139

Sullivan, Patricia Ann
377 Chestnut Court, Brooklyn, N.Y. 11208, AP 7-0787

Sullivan, Patricia Ann
35-14 94 Street, Jackson Heights, N.Y. 11372

Sussilo, Mary Virgile
442 74th Street, Brooklyn, N.Y. 11209, TE 9-1428

Tancredi, Barbara Marie
1631 Ryder Street, Brooklyn, N.Y. 11234, ES 7-2160

Thompson, Eleanor Marie
220 Hawthorne Street, Brooklyn, N.Y. 11225

Tiernan, Margaret Mary
319 East 9th Street, Brooklyn, N.Y. 11218, GE 6-2306

Torres, Nilda
452 Baltic Street, Brooklyn, N.Y. 11217

Traviglia, Marianne Therese
285 Prospect Place, Brooklyn, N.Y. 11238, ST 9-4597

Tursi, Elizabeth Anne
398 East 18th Street Brooklyn, N.Y. 11226, UL 6-1775

Turzo, Rosemarie Jean
684 Vanderbilt Street, Brooklyn, N.Y. 11218

Valladares, Carol Ann
6402 16th Avenue, Brooklyn, N.Y. 11204, BE 2-4534

Vassar, Maria Inez
1014 65 Street, Brooklyn, N.Y. 11219, DE 1-5746

Vazquez, Josephine Roxanne
863 DeKalb Avenue, Brooklyn, N.Y. 11221

Vista, Angela
620 East 40th Street, Brooklyn, N.Y. 11203, BU 4-6719

Wagenhoffer, Loretta Mary
73-19 52 Drive, Maspeth, N.Y. 11378

Walsh, Jennie Elizabeth
94-12 118 Street, Richmond Hill, N.Y. 11419

Ward, Mary Theresa
519 Fifth Street, Brooklyn, N.Y. 11215, ST 8-7402

Sisters' Division Graduates

1966

Sr. M. Adelaide	Biology	General Science
Sr. Adrienne Marie	English	Philosophy
Sr. Anne Beatrice	Mathematics	General Science
Sr. Dorothy Maria	English	French
Sr. Eleanor Eugene	Mathematics	Physics
Sr. Elizabeth Maura	English	Philosophy
Sr. Gilmary	History	Social Studies
Sr. Grace Michel	History	Social Studies
Sr. James Miriam	Biology	General Science
Sr. Jeanne Marguerite	English	Philosophy
Sr. Joseph Alacoque	English	Philosophy
Sr. Joseph David	English	Philosophy
Sr. Joseph Eucharia	Physics	Mathematics
Sr. M. Linus	Mathematics	Physics
Sr. Margaret Corde	History	Social Studies
Sr. Margaret Secour	English	Philosophy
Sr. Marylena	English	Philosophy
Sr. Miriam Ancilla	English	Philosophy
Sr. Noel Marie	Biology	General Science
Sr. Paul Christi	English	Philosophy
Sr. Paul Edna	French	Spanish
Sr. Raymond de Sales	English	Philosophy
Sr. Rose La Salette	Mathematics	General Science
Sr. Marie Reinette	Biology	General Science
Sr. Sara Marie	Mathematics	Physics
Sr. M. Sharon	History	Social Studies
Sr. Stephen Maura	Mathematics	Physics
Sr. William Joseph	English	Philosophy
Sr. William Marie	Biology	General Science

Best Wishes

From The

ALUMNAE ASSOCIATION

Congratulations

To The

CLASS OF 1966

FROM THE PARENTS' CLUB

"And, departing, leave behind us
Footprints on the sands of time.
Footprints, that perhaps another,
Sailing o'er life's solemn main,
A forlorn and shipwrecked brother,
Seeing, shall take heart again."

A Sincere Thank You to the Faculty and Administration

Class of 1966

Congratulations to

Our Senior Sisters

"O friends! with whom my feet have trod
The quiet aisles of prayer,
Glad witness to your zeal for God
And love of man I bear."

from your

Sophomore Sisters

"The grace of friendship—mind and heart
Linked with their fellow heart and mind;
The gains of science, gifts of art;
The sense of oneness with our kind;
The thirst to know and understand—
A large and liberal discontent:
These are the goods in life's rich hand,
The things that are more excellent."

Congratulations

from the

Class of 1967

"Master of human destinies am I.
Fame, love, and fortune on my footsteps wait . . ."

Good Luck

from the

Class of 1969

Maria Regina R. C. Church

3945 Jerusalem Avenue

Seaford, New York

Church of Our Lady of Angels

7320 Fourth Avenue

Brooklyn, New York 11209

Most Rev. John J. Boardman, Pastor

Best Wishes

From

The

Clergy, Dominican Nuns and Lay Teachers

And Parishioners

of

St. Aloysius Church

Ridgewood, Queens, N. Y.

Rev. Charles J. Jessberger, Pastor

Best Wishes . . .

St. Anselm's Church

Brooklyn, N. Y.

Rt. Rev. Msgr. James T. Kelty, Pastor

St. Bartholomew's Church

Elmhurst, New York

Rt. Rev. Daniel A. Dwyer, Pastor

St. Brigid's Church

Brooklyn, New York

Rt. Rev. Lawrence Bracken, Pastor

IF YOU ARE THINKING OF MOVING,

CONSIDER THE PARISH OF

ST. FRANCIS BELLE HARBOR

FOR THE CHILDREN —

Parish School — Band — Scouts — Athletics

FOR THE TEENAGERS —

CYO Athletics — Dances — Dramatics

FOR THE ADULTS —

PTA Luncheons — Card Parties — Fashions
Hat Shows — Dinner Dances

FOR ALL —

Boating, Bathing, Fishing, Surf Casting, Baseball,
Basketball, Handball, Football, Golf, Tennis, Bicycling

NAME IT — WE HAVE IT
ALL IN THE PARISH — ALL IN THE CITY

Subway Service — Easy to Reach — Easy to Like

ST. FRANCIS DE SALES PARISH

MONSIGNOR REDDY, Pastor

Congratulations

Queen of All Saints Parish

Brooklyn, New York

Rt. Reverend James Rogers, Pastor

COMPLIMENTS OF

MR. and MRS.
WILLIAM H. WALTERS

Mr. and Mrs. Frank F. Archiopoli

Mr. and Mrs. Andrew J. Conlon

Dr. and Mrs. David A. Connolly

Mr. and Mrs. Thomas Ferrell

Mr. and Mrs. Frederick W. Hamel

Mrs. Celia Lagana

Mrs. Paula Murphy

Mr. and Mrs. James A. Parks

Mr. and Mrs. Anthony Raffaele, Sr.

Mr. and Mrs. Harold F. Stephens

Mr. and Mrs. David J. Walsh

with love and gratitude
from your daughters

**PAT, KATHY, JOAN, EILEEN, CAROL, NINA,
JANE, CATHY, CATHY, JEANNIE, AGNES**

TO OUR PARENTS

THANK YOU

Mary Lou Herndon

Mary Connolly

Judy Skinner

Anne Mulryan

Ann Ferguson

Mary Lou Henry

Mary O'Connell

Ann Breslin

Beth Redmond

Joan Gaudin

Winifred Ganley

Grace Flaherty

Judy Collins

Compliments of

Resurrection Church

Brooklyn

Best Wishes

Interstate Container Corporation

Best Wishes

St. Patrick's
of
Fort Hamilton

Rt. Reverend Joseph P. Wiest, Pastor

Saint Angela Hall Academy

Elementary School—Boys and Girls

Secondary School—Girls

280-296 Washington Avenue
Brooklyn, New York 11205

Best Wishes

Holy Innocents Church

Brooklyn, New York

SO 8-4041

L. DONATO SONS

Licensed & Bonded

Plumbing—Heating—Fuel Oils

Oil & Gas Burners—Sprinklers

348 Sixth Street Brooklyn 15, N. Y.

with love to our parents

Mr. and Mrs. Thomas F. Cannella

Mrs. Frieda Cioffi

Mr. and Mrs. Henry J. Ciolli

Mr. and Mrs. Frank DeCario

Mrs. Rose Harper

Mr. and Mrs. John Murphy

Mr. and Mrs. John E. C. Ott

Mr. and Mrs. John Short

Mr. and Mrs. Anthony J. Tortora

Mr. and Mrs. George S. Twomey

Mr. and Mrs. Robert Vella

Mr. and Mrs. Frank Zecca

Mr. and Mrs. Buckley
Mr. and Mrs. Casner
Mr. and Mrs. Coleman
Mr. and Mrs. Currie
Mr. and Mrs. Danaher
Mr. and Mrs. Duffy
Mr. and Mrs. Gonzales
Mr. and Mrs. Hunter
Mr. and Mrs. Kelly
Mr. and Mrs. Kenny
Mr. and Mrs. Lynch
Mr. and Mrs. Miley
Mr. and Mrs. Redington
Mr. and Mrs. Stever
Mr. and Mrs. Thompson

Thanks muchly,

Patty, Carolyn, Jean, Margaret Ann, Joanne, Marianne,

Maria, Pat, Clare, Ann, Helen, Joan, Ginny, Donna, Mary

Congratulations

Barbara and Valerie
and
the Class of '66

Mr. and Mrs. Michael Caden and John

Mr. and Mrs. Robert E. Broughton and Robert

To Sandy and Grads

It's about time . . . !
Best Wishes for Success!
Love,

Mom, Rae and the whole family

Congratulations
to the
Class of 1966

Mr. and Mrs. Mario Muselli

Congratulations
to
Janet
and the
Class of 1966

Mr. and Mrs. Sam Lista

Congratulations
to
Jean
and the Class of 1966

Mr. and Mrs. Harold F. Stephens

Cino's Restaurant
243 DeKalb Avenue
Brooklyn, N. Y. 11205

Italian Cuisine
Cocktails Served
Orders to take out

Closed Monday ST-9-9772

Mr. and Mrs. William A. Needham

Sterling Food Co.
258 DeKalb Avenue
Brooklyn, New York

Congratulations
to the
Class of '66

Mr. and Mrs. Joseph J. Redington

S. Steinhauer & Sons
(Jakes)

Artist & Drafting Supplies

321 DeKalb Avenue
Brooklyn, N.Y. ST 9-9219

Mr. and Mrs. Michael Marchitelli

Petzinger's
OF BAY RIDGE
CATERERS
– DELICATESSEN AND GROCERY STORES –
136 BAY RIDGE AVENUE SMore Road 5-0614
7802 - 5th AVENUE SMore Road 5-0952
302 - 86th STREET BEachview 8-1386
FLATBUSH – 1221 - 1285 FLATBUSH AVENUE
At Ditmas and Avenue D
BUckminster 4-8700

Compliments of

Mr. and Mrs. William P. Hall

St. John's Queens Hospital School of Nursing

Conducted by the Sisters of St. Joseph

Accredited by the National League for Nursing

Stella Maris High School

Beach 112th Street

Rockaway Park, N. Y.

St. Agnes Seminary

2221 Avenue R

Brooklyn, New York

OUR 72nd YEAR

The Pilgrim Laundry, Inc.

1102 Prospect Ave.
Brooklyn 18, N.Y.
SOuth 8-4567

336 Woodfield Road
West Hempstead, N.Y.
Ivanhoe 6-4600

The Mary Louis Academy

Jamaica 32, N. Y.

A Catholic High School for Girls
conducted by
The Sisters of St. Joseph

Academic Courses Only

Andrew C. Roesch

Incorporated

179-181 Powers Street, Brooklyn 11, N. Y.
Telephone, STagg 2-1072

CHURCH CANDLES
AND ALTAR SUPPLIES

Catherine L. Roesch
President

Fontbonne Hall

College Preparatory for Girls

Sisters of St. Joseph

9901 Shore Road Brooklyn, N.Y. 11209

Congratulations

to the

Class of 1966

Mr. and Mrs. George Twomey

Compliments of

St. Michael's Church

Capuchin Franciscan Fathers

and

St. Michael's High School for Girls

Sisters of St. Dominic

St. Therese of Lisieux

1281 Troy Avenue

Brooklyn, N. Y. 11203

Congratulations to

the Graduates of '66

St. Joseph's High School

382 Bridge Street

Brooklyn, New York

Church of Our Lady of Mt. Carmel

Brooklyn

St. Mary Star of the Sea Church

1920 N W Haven Ave.

Far Rockaway, N. Y. 11691

Originators of the
Cap and Gown Industry
in America

Academic Gowns—Hoods
Caps
Robes for Choirs—Glee Clubs

COTRELL & LEONARD, INC.

472 Broadway

Albany, N. Y.

Your Class Jeweler

Dieges & Clust

17 John Street, New York 8, N. Y.

Philadelphia Providence

Manufacturing Jewelers

Compliments of a Friend

*Compliments of a friend**

***SCHRAFFT'S**

BROOKLYN

386 Fulton Street

912 Flatbush Avenue

Congratulations to
Janet
and the
Class of 1966

Mr. and Mrs. George Borello and Family

Congratulations to
Kathy
and the
Class of 1966

Mr. and Mrs. Edward D. Bourdonnay

Congratulations to
Christine
and the
Class of 1966

Mr. and Mrs. Edward P. Litter

. . . That
The Next Fifty Years
Will Equal The First

Mr. and Mrs. Richard J. Martin

Winthrop Laundry Corp.

76 Beadle Street

Brooklyn, N. Y. 11222

Richard and Stanley Gagnon

With love and Thanks
To Our Parents

Delia

Beth

Monica

Magaly

Nancy

E. J. LEE CO., INC.

General Construction

26 Court Street

Brooklyn 1, N. Y.

They said it couldn't be done
Well . . .
We couldn't have done it
without you, our parents

Mr. and Mrs. Alfred A. Driver

Mr. and Mrs. Anthony R. Nardi

Mr. and Mrs. Charles M. Tschupp

Mrs. Flora Bonilla

Mr. and Mrs. Frank J. DuBritz

Mr. and Mrs. Frank X. Boden

Mr. and Mrs. George J. Borello

Mr. and Mrs. John J. Tracey

SPONSORS

Mr. and Mrs. Joseph L. Belvedere

James S. Brown

College Bakery

Mr. and Mrs. Andrew J. Conlon

Mrs. Catherine Connolly

SPONSORS

Mrs. Paul Contrino

Mr. and Mrs. Thomas J. Craig

Crown Coffee Co., Inc.

Mr. and Mrs. Joseph DeSantis

Mr. and Mrs. Frank DuBritz

Rt. Rev. Francis X. Fitzgibbon

SPONSORS

Dr. Margarete Wolf Hopkins

Mr. and Mrs. William S. Kelly

Lento's Restaurant

Mr. and Mrs. William Lowney

Rev. Thomas M. McFadden

Mr. and Mrs. William J. McGrath

SPONSORS

Mr. and Mrs. A. Marino and Roseann

Mr. and Mrs. Al Mulea and Pam '69

Robert Rollins Blazers, Inc.

Sacred Heart Academy

Mr. and Mrs. Michael Suchay

PATRONS

Mr. and Mrs. William T. Anderson

Mr. and Mrs. Monroe Berliner

Robert J. Black

Central Queens Conservative Club

Mr. and Mrs. Henry Ciolli

Mr. and Mrs. John E. Currie

Mr. and Mrs. George Delaney

Mr. and Mrs. Rocco DeRita

Mrs. C. DiSarno

PATRONS

Mr. and Mrs. Frank J. Dubiel

Edward F. Dyas, Jr.

Mr. and Mrs. Michael Farinacci

Mr. and Mrs. J. P. Ganley

Mrs. Selma Garone

Mr. and Mrs. V. Giampiccolo

Ernest J. Giangreco

The Goodings

Mr. and Mrs. Fred Hamel

Mr. and Mrs. Francis X. O'Malley

PATRONS

Mr. and Mrs. Michael P. Hanrahan

Dr. Eleanor M. Harrington

Mr. and Mrs. Robert Herndon

Mrs. Philip Innace

Institute Artists' Materials Co.

Jacobsen Family

Mr. and Mrs. Mathias Koppinger

Mr. and Mrs. Stanley Kustowski

Mr. and Mrs. Eugene McKeever

PATRONS

Mr. and Mrs. Michael J. Majetich

Mr. and Mrs. Peter Marblo and Family

Mr. and Mrs. Theodore W. Matejka

Leopold Miscione

The Paperbound Shop, Inc.

Dr. and Mrs. Armand M. Patella

Mr. and Mrs. Francis Joseph Rooney

Mr. and Mrs. T. J. Ryan

Frank J. Sergi

PATRONS

Mr. and Mrs. Robert Shanley

Sidtis Family

Della W. Smyth

Mrs. James St. John

Mrs. Elizabeth B. Straney

Joseph Tagliaferri

Mr. and Mrs. Walter Terlecki

Mr. and Mrs. Alfred C. Wagenhoffer

Mr. and Mrs. Frank Zecca

White Studios

This book printed by VELVATONE, a special process of lithographic printing. Sole producers: Wm. J. Keller Inc., Buffalo, N. Y. *No other printing firm* is authorized to use the Velvatone method.